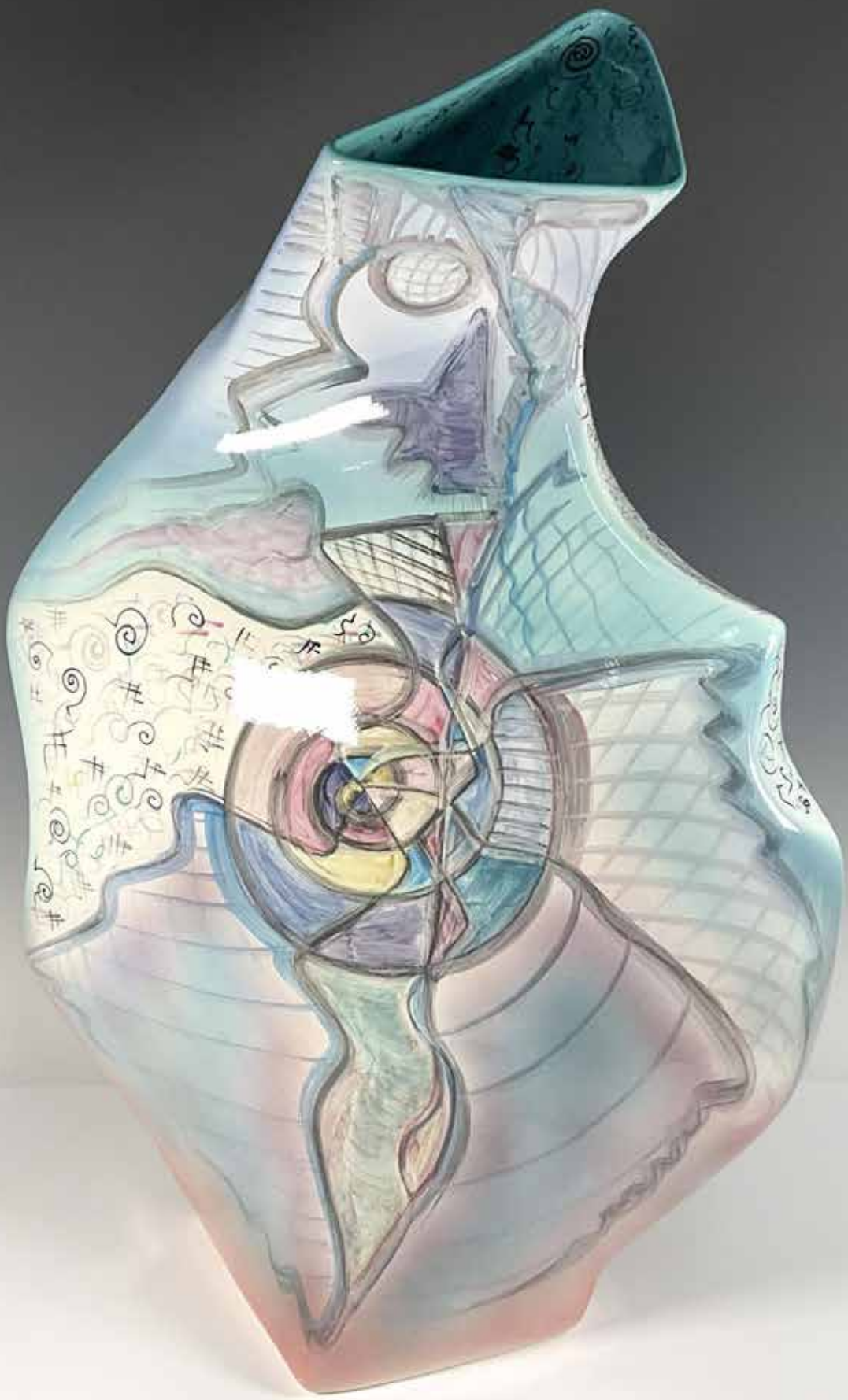

LOT 16

ANTIQUE DECORATIVE ARTS
ESTATES & COLLECTIONS
TUESDAY MAY 7, 2024 | 2PM ET

LION AND UNICORN
AUCTION HOUSE

ANTIQUE DECORATIVE ARTS ESTATES & COLLECTIONS

Watch the Auction Live
Tuesday May 7, 2024 | 2PM ET

We invite you to visit our website where you can view hundreds of additional photographs and descriptions. Our team of experts are always available to answer any questions, provide condition reports and additional photos. Private viewing is available, just let us know when you would like to visit.

Explore a stunning auction featuring a diverse collection of treasures, including exquisite American art pottery, elegant British ceramics, shimmering Austrian crystal, and a wide array of other captivating pieces waiting to be discovered.

Brands such as Van Briggle, Roseville, Capodimonte, Herend, Delft, Halcyon Days, Staffordshire, Fenton, Waterford, Swarovski, and more offer a diverse range of high-quality and exquisite products, catering to various tastes and preferences.

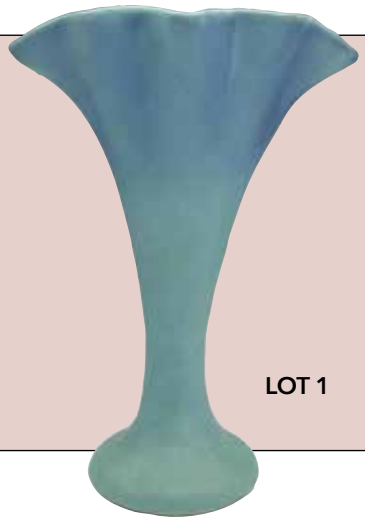

LOT 1

DOWNLOAD OUR APP TODAY

TAKE US WITH YOU ANYWHERE

Scan the QR code to download our mobile app today. You are able to view additional images, watch live auctions, and participate as well. See you there!

GET IT ON Google Play

Download on the App Store

BIDDING INCREMENTS

$0 - $10 | $1
$10 - $30 | $5
$30 - $200 | $10
$200 - $500 | $25
$500 - $1000 | $50
$1000 - $5000 | $100
$5000 - $10000 | $250
$10000 - $20000 | $500
$20000 - $50000 | $1000
$50000 - $100000 | $2500
$100000 - $1,000,000 | $10000

LION AND UNICORN Auction Platform

liveauctioneers

invaluable

BIDSQUARE

bidspirit

AuctionZip Your auction community

Arron Rimpley
Art & Antiques Appraiser
European Ceramics & Decorative Arts

Nicholas Leach
Production & Design Management

Juan Pablo Rojas
Graphic Design & Layout

Ana Garcia
Photography & Production

Vova Tomenko
Photography & Videography

Nick Suarez
Marketing & Media

Matteo Cesari
Photography

TERMS AND CONDITIONS

(Updated 07/17/23)

There are several options for you to bid at our Auctions. You can bid by registering on our own platform at bid.lionandunicorn.com, or at third-party bidding platforms, including but not limited to liveauctioneers.com, invaluable.com or bidsquare.com. You may also bid as a phone call bidder, an absentee bidder or in person on the day of the auction at Lion and Unicorn, LLC ("Lion and Unicorn") located at 200 Oakwood Lane Suite 200, Hollywood, FL 33020.

If you would like to register as a telephone bidder or leave an absentee bid, please call (954) 866-8044 in order to make arrangements with one of our staff.

We are here to assist you and can answer any questions you may have.

1. All lot items are sold "as is", and neither Lion and Unicorn, nor the auctioneer or the consignor makes any warranties or representation of any kind or nature with respect to the lot item, and in no event shall either be responsible for the correctness, nor deemed to have made any representation or warranty, of description, genuineness, authorship, attribution, provenance, period, culture, source, origin, or condition of the property, and no statement made at the sale, or in the bill of sale, or invoice or elsewhere shall be deemed to be such a warranty of representation or an assumption of liability. In no event shall Lion and Unicorn, LLC or the auctioneer be responsible for the correctness, nor deemed to have made any representation or warranty of description, genuineness, attribution, provenance or condition of any lot item and no statement by anyone or in the catalog, in any advertisement, or which is made at the sale, in the bill of sale or invoice, or elsewhere, shall be deemed such a warranty or representation or an assumption of liability. Without in any way waiving the foregoing, any complaint regarding authenticity, genuineness, attribution or provenance must be received by Lion and Unicorn, in writing within seven (7) days of the day of sale or bidder agrees that any such complaint shall be deemed waived. All bidders acknowledge their right to have made or requested a full inspection of any and all lot items prior to the sale and agree to be charged with all matters such inspection may have disclosed or indicated.

2. Inspection of the lot items is always available prior to the scheduled auction by visiting our auction gallery (200 Oakwood Ln. Suite 200, Hollywood, FL 33020) from 10 AM to 5 PM, Monday through Friday, or by appointment on weekends. Please note that certain items may be stored in a secure off-site facility, so please contact us at least a day prior to arrival if there are any specific items you would like to inspect in-person.

3. Lion and Unicorn reserves the right, in its sole and exclusive discretion, to withdraw any lot items from the sale at any time before the fall of the hammer.

4. Unless otherwise announced by the auctioneer at the time of sale, all bids are per lot as numbered in the published catalog. Lion and Unicorn reserves the right to determine any and all matters regarding the order, precedence, appropriate increment of bids or the constitution of lots.

5. The highest bidder acknowledged by the auctioneer at the fall of the hammer shall be deemed the purchaser. In the event of any dispute between bidders, the auctioneer shall have the sole and final discretion either to determine the successful bidder or to re-offer and resell the item in dispute. If any dispute arises after sale, Lion and Unicorn's sale record shall be conclusive in all respects. All bidders must meet Lion and Unicorn's qualifications to bid. Any bidder who is not a client in good standing of Lion and Unicorn may be disqualified at the auctioneer's sole option and may not be awarded any lots. Such determination may be made by the auctioneer in its sole and unlimited discretion, at any time prior to, during, or even after the close of the auction. The auctioneer reserves the right to exclude any person from the auction.

Bidders understand and acknowledge that on the day of the auction the auctioneer accepts bids from various sources, including but not limited to numerous online platforms and applications, telephone, mail, email, fax, the auction hall floor, absentee bidders, and registered clients. Competitive bids, especially those generated on internet platforms, must be placed timely. Lion and Unicorn shall not be responsible for any internet latency or data lag which results in a delay in receiving a bid posted through the internet.

6. Upon the fall of the hammer or the close of any lot, future title to any offered lot or article shall pass to the highest qualified bidder as determined in the exclusive discretion of the auctioneer. The auctioneer has sole and exclusive discretion to retract any hammer in order to reopen the bidding and accept any additional bids. Auctioneer also has the sole and exclusive right to withdraw any lot from the auction, at any time. Title and ownership of the lot shall not transfer to the successful bidder, until Lion and Unicorn has confirmed that the bidder has met all identification and registration procedures and requirements, and that Lion and Unicorn has received full, clear and undisputed payment of all amounts due, even in circumstances where the lot has already been released. The bidder thereupon agrees to assume and accepts the transfer of full risk and responsibility for the lot when any third-party or carrier takes possession of the lot on behalf of the bidder or where the bidder personally takes possession of the lot, whichever occurs first. The bidder agrees to pay the full purchase price, including but not limited to any taxes, commissions, premiums surcharges, or fees, upon such terms as Lion and Unicorn, LLC may require. All lot items purchased must be paid for upon receipt of the Lion and Unicorn invoice which shall be issued within approximately 48 hours after the day of the auction. Lion and Unicorn may impose, and the purchaser agrees to pay, a monthly interest charge of 1.5% of the total amount due on any invoice that remains unpaid fifteen (15) days after the invoice is issued.

It is the sole responsibility of the successful bidder to arrange for either the pick-up or shipping of the purchased lot(s) within 30 days of the issuance of the invoice from Lion and Unicorn. Bidder acknowledges and understands that Lion and Unicorn has limited storage availability. Lot items that have not been scheduled for shipping or have not been picked-up by the bidder within 30 days of the issuance of the invoice shall be subject to storage and moving charges starting on the 31st day. At that time, a $100 administrative fee shall accrue, and daily storage charges shall be charged in the amount of $50 for each large item (measuring 60" and above or weighing 50lbs or more); $25 for each medium item (measuring 24" and above or weighing 15lbs or more); and $10 for each small item (measuring 23" and less or weighing 14lbs and under). All daily storage charges shall accrue per individual lot item and shall accrue at a rate determined by the higher of either the size or weight of each item. Additional charges may be assessed if the lot item must be moved to another location. In the event that the lot items are not removed within 90 days from the date of the issuance of the invoice, the bidder acknowledges that Lion and Unicorn may offer and list the lots for sale, without reserve in any upcoming auction, to recover any past due storage and moving fees, in addition to a 50% seller's commission from Seller. Any excess funds recovered after the payment of the fees and commissions shall be returned to bidder.

7. Receipt of undisputed full payment is a precondition to removal of any lot item. Payment may be made by cash (in-house only with acceptable documentation as required by Lion and Unicorn), money order, Visa, MasterCard, American Express, certified check or similar bank draft, or PayPal. Personal checks will be acceptable only if credit has been established with Lion and Unicorn or if a bank authorization has been received guaranteeing a personal check. Lion and Unicorn reserves the right to hold merchandise purchased by personal check until the check has cleared the bank. The purchaser agrees to pay Lion and Unicorn a handling charge and processing fee of $75.00 for any check dishonored by the drawee. Lion and Unicorn may charge monthly interest in the amount of 1.5% on any balance remaining fifteen (15) days after the issuance of the invoice.

8. If the purchaser breaches any of its obligations under these Conditions of Sale, including its obligation to pay in full the purchase price of all items for which it was the highest successful bidder, Lion and Unicorn may exercise all of its rights and remedies under the law including, without limitation, (a) canceling the sale and applying any payments made by the purchaser to the damages caused by the purchaser's breach, and/or (b) offering at auction, without reserve, any lot or item for which the purchaser has breached any of its obligations, including its obligation to pay in full the purchase price, holding the purchaser liable for any deficiency plus all costs of sale.

9. In no event will the liability of Lion and Unicorn to any purchaser or bidder with respect to any item exceed the purchase price actually paid by such purchaser for such item.

10. Shipping and/or pick-up of each lot item is ultimately the responsibility of the purchaser. As a convenience for certain lot items, Lion and Unicorn will include a quote for available in-house shipping on each invoice. Shipping quotes are based on volume and size of the items, in addition to distance. If purchaser wishes to arrange their own shipping or pick-up of the lot item(s), such arrangements must be arranged and confirmed to Lion and Unicorn within the time period outlined in Paragraph 6 above. With respect to lot items for which Lion and Unicorn does not provide an in-house shipping quote, upon request we will provide the purchaser with a list of shippers who deliver to destinations within the United States and overseas. Some property that is sold at auction can be subject to laws governing export from the U.S., such as items that include material from some endangered species and subject to CITES regulations. Import restrictions from foreign countries are subject to these same governing laws and CITES regulations. Granting of licensing for import or export of goods from local authorities is the sole responsibility of the purchaser. Denial or delay of licensing will not constitute cancellation or delay in payment for the total purchase price of these lots.

11. Unless the sale is specifically and explicitly advertised and announced as "without reserve", each lot is offered subject to a reserve and the Auctioneer may implement such reserves by bidding through its representatives on behalf of the Consignors. Some of the lots in this sale are offered subject to a reserve. The reserve is a confidential minimum price agreed upon by the consignor and Lion and Unicorn, below which the lot may not be sold. Bidder acknowledges that a set reserve may not be relative to the estimates. A representative of Lion and Unicorn, including the Auctioneer may execute such reserves by bidding for the consignor. In any event and whether or not a lot is subject to a reserve, unless the auction is advertised or announced as "without reserve", the auctioneer may reject any bid or raise which is not appropriate with respect to the value of such lot.

12. Florida State and County sales tax shall be applied and collected accordingly. Dealers, museums, and other qualifying parties may be exempt from sales tax upon submission of a State of Florida sales tax exemption prior to the start of the auction, for which they are bidders.

13. A buyer's premium equal to 25% of the final bid price, to be paid by the buyer as part of the purchase price, will be added to the hammer price. This buyer's premium is nonrefundable under any circumstance including in the event of a cancellation or a return of any lots purchased for any reason. Any presale bids must be left in writing and approved by Lion and Unicorn via our email at auctions@lionandunicorn.com. The Company's copy of any such bid shall conclusively be deemed to be the sole evidence of same, and the Company shall not be held responsible for any failure to execute any presale bid.

14. Bidding on any item indicates your acceptance of these terms and all other terms printed within, posted, and announced at the time of sale whether bidding in person, through a representative, by phone, by Internet, or other absentee bid.

15. Lion and Unicorn and its consignors make no warranty or representation, express or implied, that the purchaser will acquire any copyright or reproduction rights to any lot sold. Any such rights generally remain with the copyright holder and/or the artist. Lion and Unicorn expressly reserves the right to reproduce any image of the lots sold in this catalog. The copyright in all images, illustrations and written material produced by or for Lion and Unicorn relating to a lot, including the contents of any catalog or listing, is, and shall remain at all times, the sole intellectual property of Lion and Unicorn and shall not be used by the purchaser, nor by anyone else, without prior written consent.

16. These terms and conditions of sale shall be construed in accordance with the laws of the state of Florida. The purchaser and/or bidder agrees and consents to submit to the personal jurisdiction in the state and federal courts located in the venues of Broward County, Florida, United States. The prevailing party to any dispute in court related to or otherwise arising out of this agreement will be entitled to recover reasonable attorney's fees and court costs both at the trial and appellate level.

17. Lion and Unicorn reserves the right to reject any registration of a potential bidder prior to or during any sale. Lion and Unicorn also reserves the right to disable or deactivate any bidder's account at any time, either before, after or during a sale.

18. Lion and Unicorn reserves the right to update these Terms and Conditions at any time without notice. It is the responsibility of the bidder/user to review the Terms and Conditions for any updates or revisions.

FL License #AB3859

VAN BRIGGLE POTTERY TEAL BLUE VASE

Ribboned edge vase in a teal and blue matte glaze finish. Van Briggle Colorado Springs imprint to base.

Dimensions: 7.75"L x 6"W x 10.75"H

Starting Bid: $50
Est: $300 - $500



VAN BRIGGLE POTTERY SMALL VASE, LEAVES

Short vase in a teal and blue matte glaze finish. Van Briggle Colorado Springs imprint to base.

Dimensions: 4.5"H x 3.25" dia

Starting Bid: $25
Est: $100 - $200



VAN BRIGGLE POTTERY VASE, LOTUS WITH FLOWER FROG

Lotus shaped vase in a teal and blue matte glaze finish. Van Briggle Colorado Springs imprint to base.

Dimensions: 5.5"L x 5.75"W x 3.25"H

Starting Bid: $50
Est: $100 - $200



VAN BRIGGLE POTTERY SMALL VASE, SEASHELL

Short vase in a teal and blue matte glaze finish. Van Briggle Colorado Springs imprint to base.

Dimensions: 9"L x 3.25"W x 3.75"H

Starting Bid: $30
Est: $100 - $200



VAN BRIGGLE POTTERY SMALL VASE, FLOWER

Short vase in an earthy red matte glaze finish decorated with a flower and leaves in low-relief. Van Briggle Colorado Springs imprint to base.

Dimensions: 4.5"H x 3.25" dia

Starting Bid: $25
Est: $100 - $200



ROSEVILLE POTTERY, GREEN MAGNOLIA CONCH SHELL VASE 453

Marked Roseville USA 6" in matte finish.

Issued: 20th century
Dimensions: 6.25"L x 4.5"W x 4.5"H

Starting Bid: $10
Est: $10 - $200



ROSEVILLE POTTERY, GREEN MAGNOLIA BOWL 448

Marked Roseville USA 8" with matte finish.

Issued: 20th century
Dimensions: 11.25"L x 9.75"W x 3.25"H

Starting Bid: $10
Est: $10 - $200



ROSEVILLE POTTERY, BROWN MAGNOLIA CORNUCOPIA VASE 184

Handled vase including raised mark Roseville USA 6". Matte finish.

Issued: 20th century
Dimensions: 7"L x 6.25"W x 6.25"H

Starting Bid: $20
Est: $50 - $200



ROSEVILLE POTTERY, BROWN MAGNOLIA CORNUCOPIA VASE 182

Handled vase including raised mark Roseville USA 5". Matte finish.

Issued: 20th century
Dimensions: 7.5"L x 3.25"W x 5.25"H

Starting Bid: $20
Est: $25 - $200



ROSEVILLE POTTERY, BROWN MAGNOLIA BOWL 448

Handled bowl including raised mark Roseville USA 8". Matte finish.

Issued: 20th century
Dimensions: 11"L x 9.5"W x 3.5"H

Starting Bid: $10
Est: $10 - $200



ROSEVILLE POTTERY, BROWN MAGNOLIA BOWL 5

Handled bowl including raised mark Roseville USA 10". Matte finish.

Issued: 20th century
Dimensions: 14.5"L x 11.25"W x 4"H

Starting Bid: $10
Est: $10 - $200



ROSEVILLE POTTERY, BROWN MAGNOLIA CENTERPIECE 449

Handled centerpiece including raised mark Roseville USA 10". Matte finish.

Issued: 20th century
Dimensions: 14"L x 14.25"W x 3.5"H

Starting Bid: $10
Est: $10 - $200



ROSEVILLE POTTERY, BROWN MAGNOLIA CENTERPIECE 451

Handled centerpiece including raised mark Roseville USA 12". Matte finish.

Issued: 20th century
Dimensions: 17"L x 8"W x 4"H

Starting Bid: $10
Est: $10 - $200



2PC ROSEVILLE POTTERY, 6" AND 8" BROWN MAGNOLIA CENTERPIECES

Pair of handled centerpieces, both include raised marks Roseville USA. Matte finish. Larger planter is marked 389 10" and it's dimensions are 11"L x 3"W x 3.25"H. Smaller planter is marked 388 6" and it's dimensions are 8.5"L x 2.75"W x 3.5"H.

Issued: 20th century

Starting Bid: $10
Est: $10 - $200



2PC ROSEVILLE POTTERY, BROWN MAGNOLIA CANDLE HOLDERS 1156

Pair of handled candle holders each with raised mark Roseville USA 2 1/2". Matte finish.

Issued: 20th century
Dimensions: 6"L x 4.25"W x 2.25"H

Starting Bid: $15
Est: $20 - $200



HARRIS CIES LARGE CONTEMPORARY ART VASE, SIGNED

An eccentric abstract form decorated in airbrushed pastel colors with random scattered patterns. The vase gives an essence of peculiar quirkiness. Artist signed on the underside.

Artist: Sandy Cies
Issued: c. 1990s
Dimensions: 18.75"L x 9.5"W x 27"H

Starting Bid: $150
Est: $500 - $800



VINTAGE HULL POTTERY CORNUCOPIA VASE, FLOWERS

Pale turquoise, pink and white vase decorated with flowers in low-relief. Hull Art USA mark.

Dimensions: 6"L x 3"W x 8.5"H

Starting Bid: $10
Est: $10 - $200



CAPODIMONTE PEDESTAL VASE, MEADOW FROLIC

Handpainted porcelain vase with two scenes of cheerful ladies enjoying the outdoors, gold accents. Capodimonte mark.

Dimensions: 10"L x 5.75"W x 11.5"H

Starting Bid: $30
Est: $50 - $200



CAPODIMONTE PEDESTAL VASE, MEADOW FROLIC

Handpainted porcelain vase with two colorful scenes of cheerful ladies enjoying the outdoors, gold accents. Capodimonte mark.

Dimensions: 10"L x 5.75"W x 11.5"H

Starting Bid: $30
Est: $30 - $200



CAPODIMONTE PEDESTAL VASE, IN THE GARDEN

Wide handpainted porcelain vase with two scenes: a lady with a cherub another of partially clothed ladies enjoying the outdoors; gold accents. Capodimonte mark.

Dimensions: 15"L x 6.75"W x 7.25"H

Starting Bid: $40
Est: $40 - $200



CAPODIMONTE PEDESTAL VASE, CHERUBS

Handpainted oval vase with a design of various nude people in high-relief, brown, white and gold coloration. Capodimonte mark.

Dimensions: 14"L x 5.75"W x 8"H

Starting Bid: $30
Est: $30 - $200



CAPODIMONTE PEDESTAL COVERED OVAL BOWL

Handpainted oval porcelain lidded bowl in a design of various nude people in high-relief, brown, white and gold coloration. Capodimonte mark.

Dimensions: 10.75"L x 3.5"W x 7.5"H

Starting Bid: $30
Est: $30 - $200



HEINGLE, PAIR OF ART NOUVEAU PATINATED BRONZE VASES, SIGNED

This set of two Art Nouveau bronze patinated spelter vases in baluster shapes include splendid high relief irises applied on a base with foliage. Signature carved on the lower part of foliage: Heingle. Each vase dimensions including attached wooden bases: 7"L x 5"W x 13"H.

Issued: c. 1900

Starting Bid: $20
Est: $200 - $800



AMEDEO GENNARELLI, LARGE ORIGINAL ART DECO BRONZE, SIGNED

Outstanding large original bronze Nude by Italian artist Amedeo Gennarelli who sculpted a realistic woman with an idealized face, a combination that fully embodies the Art Deco style of the 1920s. Signature carved on lower front of bronze base: G. Demange. Sculpture **Dimensions:** 30"L x 5"W x 8"H. Marble base: 32"L x 5"W x 1.25"H.
Artist: Amedeo Gennarelli (Italian 1881-1943)
Issued: c. 1920

Starting Bid: $500
Est: $5000 - $12000



GEORGE DEMANGE, LARGE ORIGINAL BRONZE SCULPTURE, SIGNED

Large original bronze sculpture of a dignified peasant girl walking back from the fields with ears of wheat in one arm and a caldron in the other. French Realist artist George Demange used two colors patina on the bronze to convey her sun drenched skin and her darkened dress, apron and wooden clogs. Signature carved on back of bronze: G. Demange. Sculpture **Dimensions:** 11"L x 11"W x 26"H.
Artist: George Demange (France 1865-1945)
Issued: c. 1900

Starting Bid: $20
Est: $200 - $800



EMILE LIENARD, ORIGINAL BRONZE SCULPTURE, PARTRIDGES, SIGNED

This beautifully patinated original bronze sculpture depicts two partridges in a field of wheat that sculptor Emile Lienard made in the Realist School style of late 19th century France. Signature carved on back of bronze: E. Lienard. Sculpture **Dimensions:** 12"L x 7"W x 12"H. Wooden base: 14"L x 8"W x 4"H.
Artist: Emile Lienard (French b.1842-?)
Issued: c. 1890

Starting Bid: $20
Est: $200 - $800



EDOUARD DROUOT, LARGE ORIGINAL BRONZE, PLOUGHMAN, SIGNED

This large original bronze represents a Ploughman (Le Laboureur) with two oxen pulling to dig furrows in the earth. French Realist artist Edouard Drouot sculpted this scene with astounding details and finished it with a beautiful patinated surface. The sculpture comes with an oblong wood base. Signature carved on base of bronze: Drouot. Foundry stamp: B.P. Vrai Bronze Paris. Sculpture **Dimensions:** 24"L x 9.50"W x 11.50"H. Base **Dimensions:** 23.50"L x 10"W x 2.50"H.
Artist: Edouard Drouot (French 1859-1945)
Issued: c. 1890

Starting Bid: $80
Est: $800 - $2000



PETER STROUD CARVED RIVER RED GUM WOOD CONSOLE BOWL

Medium toned wood cut and smoothed leaving natural growth and striations. Peter Stroud Sydney etched mark.

Artist: Peter Stroud
Dimensions: 2.75"H x 14.75" dia.

Starting Bid: $20
Est: $200 - $800



PETER STROUD CARVED REDWOOD & BRUSH BOX WOOD BOWL

Carved bowl with inlaid brush box wood down the center. Peter Stroud Sydney imprinted mark.

Artist: Peter Stroud
Dimensions: 3"H x 11" dia.

Starting Bid: $20
Est: $200 - $800



UNUSUAL DELFT MID-CENTURY MODERN LUSTRE GLAZE BUD VASE

Turquoise with lustre finish and branch patterning. Round body. Narrow brass spout. Hand Painted Delft Holland on bottom. This item has no reserve.

Dimensions: 2.25"W x 8"H

Starting Bid: $10
Est: $10 - $200



VINTAGE FINE BRASS & COPPER DELFT AQUA BLUE MARBLED VASE

Turquoise toned with lustre finish & branch patterning. Brass upper portion and base, Round body. Hand Painted Delftware Made In Tenn. on bottom. This item has no reserve.

Dimensions: 4"W x 8"H

Starting Bid: $10
Est: $10 - $200



MID-CENTURY MODERN DELFT MARBLED GLAZE VASE

Turquoise toned with lustre finish & branch patterning. Brass upper portion of piece. Made In Holland on bottom of piece. This item has no reserve.

Dimensions: 3.75"W x 7.75"H

Starting Bid: $10
Est: $10 - $200



MID-CENTURY DELFT HAND PAINTED PORCELAIN PITCHER EWER VASE

Turquoise toned with lustre finish & branch patterning. Brass accented handle, spout, and base. Delft Holland on bottom of piece. This item has no reserve.

Dimensions: 2.75"W x 11"H

Starting Bid: $10
Est: $10 - $200



MID-CENTURY DELFT HAND PAINTED PORCELAIN PITCHER BRASS VASE

Turquoise toned with lustre finish & branch patterning. With handle. Brass accented spout & handle. Hand Painted Delft Holland on bottom. This item has no reserve.

Dimensions: 2.75"W x 5.75"H

Starting Bid: $10
Est: $10 - $200



HEREND LIDDED TREASURE BOX, ROSE PINK BOUQUET 6027

Hand painted porcelain, glossy finish with delicate gold accents and a little rose on the lid. Herend backstamp.

Issued: 20th century
Dimensions: 2"H x 3"dia

Starting Bid: $10
Est: $10 - $200



SMALL TREASURE BOX, WHO OPENS THIS MUST HAVE A KISS

Porcelain pink small box with playful phase on the lid.

Dimensions: 1.5"L x 2"W x 1"dia

Starting Bid: $10
Est: $10 - $200



PORCELAIN DE PARIS TREASURE BOX

Beautiful oval shaped porcelain box with a detailed floral design and gold accents. Porcelain De Paris backstamp.

Dimensions: 1.5"L x 2.5"W x 1.25"H

Starting Bid: $10
Est: $10 - $200



STAFFORDSHIRE ENAMEL TREASURE BOX, VIOLET FLOWERS

Rare porcelain box, part of the Ian Marshall Collection. Decorated with hand painted purple flowers with leaves and gold accents. Staffordshire backstamp.

Dimensions: 1.5"H x 1"dia

Starting Bid: $10
Est: $10 - $200



STAFFORDSHIRE ENAMEL TREASURE BOX, HONEY MONEY CATS

Rare porcelain box, depicts a whimsical hand painted scene of two kittens in a boat adorned with gold accents, shows a quote inside the lid. Staffordshire backstamp.

Issued: 20th century
Dimensions: 1.25"H x 1.5"dia

Starting Bid: $10
Est: $10 - $200



CRUMMELS ENAMEL TREASURE BOX, DANCING MOUSE

Rare porcelain box, depicts a mouse in clothes dancing. Illustrated by E.H Sheppard, decorated with gold accents. Crummels backstamp.

Artist: E.H Sheppard
Dimensions: 0.75"H x 1.25"dia

Starting Bid: $10
Est: $10 - $200



LIDDED TREASURE BOX, DAISY FLOWER

White porcelain covered box with a flower on the lid.

Issued: 20th century
Dimensions: 2.5"H x 2.5"dia

Starting Bid: $10
Est: $10 - $200



STERLING SILVER TREASURE BOX, HORSE & RIDER

Mini enamel box, depicts a jockey rider. It is hallmarked 925.

Dimensions: 1"L x 1.5"W x 0.5"H

Starting Bid: $10
Est: $10 - $200



TREASURE BOX, FROG

Metal ornamented box with ceramic frog on the lid.

Issued: 20th century
Dimensions: 2.5"L x 3.25"W x 3.5"H

Starting Bid: $10
Est: $10 - $200



SHAFFORD LIDDED TREASURE BOX, BUTTERFLY

Porcelain box decorated with a yellow ribbon and butterfly.

Issued: 20th century
Dimensions: 2"L x 2"W x 2.5"H

Starting Bid: $10
Est: $10 - $200



MIDWEST TREASURE BOX, MINI FROG WITH WATER LILY

Miniature porcelain box from the Garden Friends series, depicts a shiny frog on the lid, includes a little water Lily inside. Midwest of Cannon Falls PHB Collection backstamp.

Issued: 1990 - 2000
Dimensions: 1.25"H x 0.75"dia

Starting Bid: $10
Est: $10 - $200



ROCHARD LIMOGES MINIATURE TREASURE BOX, LAIT

Hand painted porcelain depicting a milk jug decorated with gold accents. Rochard Limoges France backstamp.

Issued: 20th century
Dimensions: 1"L x 1.5"W x 1.75"H

Starting Bid: $10
Est: $10 - $200



TIFFANY & CO X LIMOGES FRANCE TREASURE BOX, BROWN CAT

Rare hand painted green box depicting a cat, decorated with gold accents. Tiffany & Co + Limoges backstamp.

Issued: 20th century
Dimensions: 2"L x 3.25"W x 2.25"H

Starting Bid: $10
Est: $10 - $200



ROCHARD LIMOGES TREASURE BOX, FROG CHIRPING

Rare hand painted box, depicting a green dotted frog. The rim it is decorated with a golden metal bee closure. Rochard France Limoges inside mark.

Dimensions: 1.5"L x 2.25"W x 2.25"H

Starting Bid: $10
Est: $10 - $200



ROCHARD LIMOGES TREASURE BOX, BROWN BEAR

Rare hand painted porcelain box, depicting a sitting bear. Along the rim has a golden metal bee closure. Rochard Limoges inside mark.

Issued: 20th century
Dimensions: 1.5''L x 2.25''W x 2''H

Starting Bid: $10
Est: $10 - $200



ROCHARD LIMOGES TREASURE BOX, SEASHELL

Beautiful hand painted porcelain box, features a pink and orange seashell decorated with blue flowers. The rim it is decorated with a seahorse closure in bronze metal. Rochard Limoges France Peint main inside stamp.

Issued: 20th century
Dimensions: 2.5''L x 1''W x 1.5''H

Starting Bid: $10
Est: $10 - $200



ROCHARD LIMOGES TREASURE BOX, TURTLE

Rare hand painted box, depicts a green turtle on the lid, it has a little tree painted inside. Rochard Limoges backstamp.

Dimensions: 2.5"L x 3.25"W x 2.5"H

Starting Bid: $10
Est: $10 - $200



HALCYON DAYS ENAMEL TREASURE BOX, RED-EYED TREE FROG

Rare porcelain box, depicts a rainforest frog from Costa Rica on a leaf. Halcyon Days inside stamp.

Issued: 20th century
Dimensions: 1.5"L x 2"W x 1.5"H

Starting Bid: $10
Est: $10 - $200



HALCYON DAYS ENAMEL TREASURE BOX, ENAMELS BOSTON SWAN BOAT

Lovely hand painted scene of a lake surrounded by a tulip garden and gold accents, includes a little metal frog inside. Designed by Tiffany & Co. Halcyon Days backstamp and inside mark Boston established 1630.

Dimensions: 1.25"H x 1.75"dia

Starting Bid: $10
Est: $10 - $200



HALCYON DAYS ENAMEL TREASURE BOX, YOU'RE THE CATS WHISKERS

Mini porcelain box from the Smithsonian Institution, features an adorable scene of a tabby cat drinking from a cup. Halcyon Days inside mark.

Issued: 20th century
Dimensions: 1"H x 1.25"dia

Starting Bid: $10
Est: $10 - $200



HALCYON DAYS ENAMEL MINI BOX, NEVER ECONOMIZE ON LUXURIES

Hand painted blue treasure box with inscription and gold accents. Halcyon Days backstamp.

Issued: 20th century
Dimensions: 0.75"H x 1"dia

Starting Bid: $10
Est: $10 - $200

55



HALCYON DAYS ENAMEL TREASURE BOX, FLOWER BOUQUET

Hand painted box as a lovely flower bouquet surrounded by a blue ribbon, decorated with gold accents. Halcyon days backstamp and inside flower bouquet mark.

Issued: c. 1980
Dimensions: 1.25"H x 1.75"dia.

Starting Bid: $10
Est: $10 - $200

56



HALCYON DAYS ENAMEL TREASURE BOX, BIRDS

Hand painted green box, depicts colorful birds on a tree. Halcyon days backstamp and inside bird on a branch illustration mark.

Issued: 20th century
Dimensions: 2"L x 1.5"W x 1"H

Starting Bid: $10
Est: $10 - $200



HALCYON DAYS ENAMEL TREASURE BOX, CLASSIC POOH

Limited edition of 750. Miniature round box, enameled on copper and hand painted, depicts a Winnie the Pooh and Christopher Robin silhouette. Halcyon Days backstamp. Marked Disney, A.A Milne & E.H. Sheppard copyright.

Issued: c. 1990
Dimensions: 0.75"H x 1"dia.

Starting Bid: $10
Est: $10 - $200



HALCYON DAYS ENAMEL TREASURE BOX, SLEEPY PUSSY-CAT

Adorable hand painted porcelain miniature box, depicting a black and white cat sleeping on an orange cushion. Halcyon Days inside mark.

Issued: 20th century
Dimensions: 1"H x 1"dia

Starting Bid: $10
Est: $10 - $200



HALCYON DAYS ENAMEL TREASURE BOX, ENAMELS TROPICAL FISH

Rare hand painted box, colorful fish theme with gold accents. Designed by Tiffany & Co. Halcyon Days backstamp.

Dimensions: 1.5"L x 2"W x 1.25"H

Starting Bid: $10
Est: $10 - $200



FRAGONARD LOCKET, MARY CHESS CREAM PERFUME

Gold tone finish with an oval porcelain plaque hand painted scene of two lovers. Fragonard artist signed.

Artist: Fragonard
Issued: 20th century
Dimensions: 1.75"L x 1.5"W x 0.5"H

Starting Bid: $10
Est: $10 - $200



3PC MUGS AND COVERED TREASURE BOX, ROYAL COMMEMORATIVES

Fine bone China in celebration of the British Crown, all decorated with gold accents, this trio includes: Aynsley mug, featured to commemorate the investiture of H.R.R the Prince of Wales in 1969, Alison Gardiner mug in celebration of the Queen's diamond Jubilee of 2012, and Historic Royal Palaces Lidded Treasure Box, decorated to celebrate the Golden Jubilee of Queen Elizabeth II, which marked the 50th anniversary of her reign from 1952 to 2002. Largest piece
Dimensions: 3.75"H x 3"dia. All with their respective manufacturer backstamps.
Issued: 20th century

Starting Bid: $10
Est: $10 - $200



STAFFORDSHIRE SURPRISE FROG MUG, WILLIE BREWD A PECK O MALT

Hand painted ceramic trick mug with two handles. Ornately decorated with a tavern scene in rich colors, intricate details and an unpainted frog figure inside. The frog stayed hidden beneath dark beer, but would spit up at the drinker when the contents ran through its hollow body and out of its mouth.

Issued: 19th century
Dimensions: 5"L x 7"W x 5.5"H

Starting Bid: $10
Est: $10 - $200



STAFFORDSHIRE SURPRISE FROG MUG, WILLIE BREWD A PECK O MALT

Rare hand painted ceramic trick mug with two handles. Ornately decorated with a tavern scene in rich colors, intricate details and a frog figure inside. The frog stayed hidden beneath dark beer, but would spit up at the drinker when the contents ran through its hollow body and out of its mouth.

Issued: 19th century
Dimensions: 6"H x 5.5"L x 8.5"W

Starting Bid: $10
Est: $10 - $200



STAFFORDSHIRE SURPRISE FROG MUG, TAVERN

Hand painted ceramic trick mug. Ornately decorated with a tavern scene in rich colors, intricate blue details and a yellow frog figure inside. The frog stayed hidden beneath dark beer, but would spit up at the drinker when the contents ran through its hollow body and out of its mouth.

Issued: 19th century
Dimensions: 4"L x 5.5"W x 5"H

Starting Bid: $10
Est: $10 - $200



STAFFORDSHIRE SURPRISE FROG MUG, TAVERN

Hand painted ceramic trick mug. Ornately decorated with a tavern scene in rich colors, intricate green details and a brown frog figure inside. The frog stayed hidden beneath dark beer, but would spit up at the drinker when the contents ran through its hollow body and out of its mouth.

Issued: 19th century
Dimensions: 4.5"L x 5.5"W x 5"H

Starting Bid: $10
Est: $10 - $200



5PC STAFFORDSHIRE MUGS, TRADITIONAL BRITISH LIFE

Group of porcelain mugs, depicting scenes of British history and culture in rich colors, two of them with trick frogs inside and one has an Arthur Wood England backstamp. Largest piece **Dimensions:** 4.25"L x 5.5"W x 5.25"H.
Issued: 19th century

Starting Bid: $10
Est: $10 - $200



6PC ECLECTIC MUGS, GIFTS AND TRICKS

Porcelain variety, includes: Tree white and pink mugs decorated with golden accents and gift phrases. Surprise mug decorated with holographic painted flowers with ornamented handle and a trick brown frog inside. Creamware child's mug with the phrase Present for my dear girl. Commemorative theme mug, depicting a simple life scene with the phrases Favorite Pony, Industrious Girls. Largest piece **Dimensions:** 4"H x 4.25"dia.

Starting Bid: $10
Est: $10 - $200



3PC SCHUMANN - BAVARIA DISHES, EMPRESS DRESDEN FLOWERS

A floral rim and center porcelain round jewelry dishes with a gilt scalloped trim. Schumann - Bavaria backstamps.

Issued: c. 1945-1981
Dimensions: 4.25"W x 0.75"H

Starting Bid: $10
Est: $10 - $200



2PC JAPANESE FISH SHAPED DISHES

Set of white and blue chopstick rest bowls.

Dimensions: 5.25"L x 3"W x 2.5"H, Each.

Starting Bid: $10
Est: $10 - $200



3PC IMPERIAL JINGDEZHEN PORCELAIN PLATES

Includes 3 beautifully illustrated limited-edition plates of female characters of the Beauties of the Red Mansion in different activities: Hsi-Chun is a nun who sketches and paints and is the 4th plate; Miao-yu, a Buddhist nun in the Green Lattice Nunnery, is the 5th plate and Tan-chun has great intellect and strength, is the 11th plate in the series. Imperial Jingdezhen backstamp.

Issued: 1989
Dimensions: 1"H x 8.25" dia.

Starting Bid: $10
Est: $10 - $200



4PC CHINESE EXPORT ENGLISH MARKET ARMORIAL GRADUATE PLATES

A set of 4 Qianlong Period large plates, each painted in the centers with blue enameled coat of arms below a crown, and supported by two lions. the rims decorated with gilded floral berries. Plates comes in two sizes. Size 1: 13.75"W x 1.5"H. Size 2: 12.75"W x 1.5"H.

Issued: 18th century

Starting Bid: $500
Est: $5000 - $8000



NEOCLASSICAL SAGE GREEN WALL PLAQUE, BATTLE IN THE FOREST

Sage green stoneware wall plaque with sprigged images of nude ladies in the water besieged by a spear-wielding group, in high-relief. In the style of Wedgwood Jasperware. Signed on upper right corner.

Dimensions: 18.25"L x 9"H x 1.5"D

Starting Bid: $10
Est: $10 - $200



2PC NEOCLASSICAL SAGE GREEN WALL PLAQUES, NUDE LADIES

Two sage green stoneware wall plaques with sprigged images of nude ladies adorned with flowing fabrics in high-relief. In the style of Wedgwood Jasperware.

Dimensions: 12.25"H x 5.25"W x 1.25"D

Starting Bid: $30
Est: $100 - $400



CRESCENT SILVERWARE MFG. CO. SILENT BUTLER SERVING DISH

A silver plated footed oval bowl with a hinged cover and wooden handle. A lion holding a staff etched on the lid. Crescent Silverware Mfg. Co. hallmark on the underside.

Issued: c. 1922-1977
Dimensions: 8.5"L x 7"W x 2.75"H

Starting Bid: $10
Est: $10 - $200



3PC ONEIDA SILVERPLATE SERVING SPOONS AND FORK, KING JAMES

Set of three silverplate serving utensils comprising of 1 solid smooth casserole spoon, 1 serving spoon, and 1 medium solid cold meat serving fork. All decorated in the King James pattern. Hallmarked 1881 Rogers Oneida. Fork: 8.5"L x 1.75"W. Casserole spoon: 8.75"L x 2.5"W. Serving spoon: 8.25"L x 1.75"W.

Issued: 1985-2012

Starting Bid: $10
Est: $10 - $200



ANTIQUE FRAMED PIETRA DURA PLAQUE, LADY WITH CHICKEN

Exquisite depiction of a woman returning from the market, meticulously crafted from various shades of stone.

Issued: 20th century
Dimensions: 9"W x 1.5"W x 12.25"H

Starting Bid: $20
Est: $200 - $800



SANDRA MARTINEZ ORIGINAL SIGNED ART, MOTHER MARY & CHILD

Professional framed and matted art. Painted original of Mother Mary and Child. Colored in black, silver and burnt orange. Signature along left side along with horseshoe impressed mark.

Artist: Sandra Martinez
Dimensions: 12"L x 8"W x 1"H

Starting Bid: $10
Est: $10 - $200



SANDRA MARTINEZ ORIGINAL ART SIGNED, MOTHER MARY & CHILD

Professional framed and matted art. Painted original of Mother Mary and Child. Colored in black, silver and green. Signature along left side with horseshoe impressed mark.

Dimensions: 12"L x 8"W x 1"H

Starting Bid: $10
Est: $10 - $200



2PC PORTRAITS OF QUEEN MARIE-ANTOINETTE & A NOBLEWOMAN

Miniature pair of charming hand-color enhanced Portraits. One depicts 18th century French Queen Marie-Antoinette after Vigee-Lebrun's Portrait with a Rose and the second Portrait features a noble lady. Both include hand painted details and each was painted by a different artist. The matching framed are gilded and painted light green with a green distressed velour around the oval shape convex glass. Signed in red gouache by two different artists: illegible. On back of wood frame: Made in Italy. Each frame size: 7.25"W x 8"H x 2.5"D. Sight size: 2.5"W x 3"H.

Issued: c. 1950

Starting Bid: $10
Est: $10 - $200



CALY ODETTE AUBUSSON TAPESTRY, A VOIX BASSE

81



Floral wall tapestries created by Caly burst with color and the realism blended into each creation brings the outside in. Using a black wool background allows her bright woven color choices to draw the eye. Top border is wrapped wood with hooks, ready to hang. Caly woven signature lower right. Information tag to verso, artist signed and numbered.

Issued: c. 1970s
Dimensions: 47.75"H x 38.25"W

Starting Bid: $80
Est: $800 - $2000

RUSSIAN AMBER 6 STRAND NECKLACE WITH SOLID STONE PENDANT

82



Mined amber by monks from Lake Lagoda they then prepare, polish and design the pieces to be sold. Necklace is 17" long with a 4" pendant drop with the large amber stone as its centerpiece. Gorgeous!

Dimensions: 21"L

Starting Bid: $20
Est: $200 - $800

RUSSIAN BALTIC NATURAL AMBER WOVEN NECKLACE

Mined amber by monks from Lake Lagoda they then prepare, polish and design the pieces to be sold. Necklace is 10" long with multi strands woven and combined to create a collar type appearance with a hook clasp closure.

Dimensions: 10"L

Starting Bid: $20
Est: $200 - $800



CARNELIAN AND AMBER, STERLING PENDANT NECKLACE

Stunning multi strand carnelians supporting solid amber stone set in 925 sterling silver with stone floral accents. Silver hook clasp closure.

Dimensions: 11"L

Starting Bid: $20
Est: $200 - $800



3PC PINK TOURMALINE AND STERLING NECKLACE, BRACELET AND RING

Set includes pendant styled necklace with linked tear drop tourmaline stones set in sterling silver with diamond shaped pendant that has inset tourmaline stones, 12" long. Cuff bracelet with 4 rows of tourmaline stones set in sterling with hook closure 9" and tourmaline ring in sterling size 7 (missing 1 stone). 925 impressed mark.

Dimensions: 12"L

Starting Bid: $10
Est: $10 - $200



ELMA MULTISTRAND MURANO GLASS NECKLACE

Topaz and clear Murano glass on 4 strands drop to double diamond pattern with same colored glass stones. Necklace finishes with 8 drop strands for a dramatic accent. Loop closure. Simply stunning! ELMA Italy metal tag.

Dimensions: 22"L

Starting Bid: $10
Est: $10 - $200



KEVIN FRANCIS PORCELAIN FACE POTS, BUDDY HOLLY

Handmade and hand painted celebrity box. Printed statement in box. Kevin Francis backstamp. This item has its original box: 3"L x 3"W x 3"H. Certificate of Authenticity included.

Issued: 2002
Dimensions: 2.5"L x 2.5"W x 2.5"H

Starting Bid: $10
Est: $10 - $200



CAVALIER - HN2716 - ROYAL DOULTON FIGURINE

Hand painted glossy figure of a man in a green and brown cloak. Royal Doulton backstamp.

Artist: Eric J. Griffiths
Issued: c. 1976-1982
Dimensions: 5.25"L x 4.25"W x 10"H

Starting Bid: $10
Est: $10 - $200



THE FOAMING QUART - HN2162 - ROYAL DOULTON FIGURINE

Hand painted glossy figure of a seated man drinking. Brown, yellow, and purple colors. Royal Doulton backstamp.

Artist: M. Davies
Issued: c. 1955 - 1992
Dimensions: 6"L x 4"W x 5.5"H

Starting Bid: $10
Est: $10 - $200



BABY JESUS 1004670 - LLADRO PORCELAIN FIGURINE

Glossy finish; Lladro backstamp. Includes original box. Dimensions of the box: 5"L x 4.5"W x 3.75"H.

Artist: Juan Huerta
Issued: 1969 - 2001
Dimensions: 2"H x 4"W

Starting Bid: $10
Est: $10 - $200



DON QUIXOTE STANDING UP 1004854 - LLADRO PORCELAIN FIGURINE

Retired figurine with a glossy finish and Lladro backstamp on the bottom.

Artist: Salvador Furio
Issued: 1973-2023
Dimensions: 11.75"H

Starting Bid: $10
Est: $10 - $200



CAPODIMONTE BUST, L'ENFANT BRONGNIART

Matte white porcelain bust of a young boy. Capodimonte mark. Engraved on the back: A. Brongniart enfant, apres Houdon.

Dimensions: 8.25"L x 6.5"W x 16"H

Starting Bid: $30
Est: $200 - $600



2PC GOEBEL HUMMEL FIGURINES, JUST RESTING + WHAT NOW

Hand painted porcelain figurines of girls. Just Resting 112/1 is a girl sitting on a fence; 3.75"L x 2"W x 5"H. What Now 422 is a girl holding a basket and a doll; 2.75"L x 2.25"W x 5.5"H. Goebel backstamp.

Starting Bid: $15
Est: $20 - $200



2PC SCHAFER AND VATER FIGURAL MATCH HOLDERS/ STRIKERS

These hand-painted porcelain match holders come as a delightful pair. One is whimsically titled Scratch Your Match on My Patch, while the other is called Scratch Me, I Bite! Me Too! Schafer and Vater mark to base. Larger piece measures 4.25"L x 4"W x 3.5"H.

Issued: 20th century

Starting Bid: $10
Est: $10 - $200



2PC SCHAFER AND VATER FIGURAL MATCH HOLDERS/ STRIKERS

These hand-painted porcelain match holders come as a delightful pair, with one bearing the title I Should Worry? and the other named Don't Tell Anyone. Schafer and Vater mark to base. Larger piece measures 3"L x 2.5"W x 3.75"H.

Issued: 20th century

Starting Bid: $10
Est: $10 - $200



3PC EMMETT KELLY JR. PORCELAIN FIGURINES, FLAMBRO

These Emmett Kelly figurines include Collectors' Society plaque, My Favorite Things from the miniature collection, and The Emmett Kelly Jr. for President special event miniature figurine. The Emmett Kelly Jr. for President figurine is individually numbered 4162, includes certificate of authenticity, and original box: 6.5"L x 4"W x 4"H. Largest piece, the plaque, measures: 6.25"L x 2.25"W x 5"H. Flambro backstamps.

Issued: 20th Century

Starting Bid: $10
Est: $10 - $200



GOEBEL HUMMEL FIGURINE, BRAVE VOYAGER HUM 796/I

Hand painted porcelain figure. Young boy in a rowboat holding an instrument. Exclusive Edition 2008/2009. M.I. Hummel Club. Goebel backstamp.

Artist: M.I. Hummel
Issued: 2009
Dimensions: 4"L x 6"W x 5"H

Starting Bid: $10
Est: $10 - $200



PAIR OF VINTAGE HAND PAINTED RESIN FIGURINES

Modeled as a young boy and girl wearing the same color scheme attire holding flowers and watering can.

Dimensions: 2.25"L x 2.25"W x 5.5"H

Starting Bid: $10
Est: $10 - $200



3PC GOEBEL HUMMEL PORCELAIN FIGURINES, FOREVER YOURS

Lot includes (548) Flower Girl - Exclusive Edition, (239) Boy with Toy Horse and (793) Forever Yours - 1st issue. All in soft coloration with gloss finish. Hummel impressed mark - Goebel backstamp.

Issued: 20th century
Dimensions: 4.5"H x 2" dia.

Starting Bid: $10
Est: $10 - $200



STAFFORDSHIRE FIGURINE, SEATED CAT

Glossy porcelain figurine depicting a cat sitting on a blue pillow decorated with gold accents.

Issued: 20th century
Dimensions: 1.5"L x 2.25"W x 4"H

Starting Bid: $10
Est: $10 - $200



HEREND PORCELAIN FIGURINE, UNICORN 15360 VHP

Rare hand painted glossy porcelain in a pink fishnet pattern with gold details and horn. Herend backstamp.

Issued: 20th century
Dimensions: 3"L x 2.5"W x 5"H

Starting Bid: $10
Est: $10 - $200



HEREND PORCELAIN FIGURINE, ROE BUCK DEER 15589 VHB

Rare glossy porcelain in the blue fishnet pattern with gold horns and details. Herend backstamp.

Artist: Agosthazy Botond
Issued: 2002
Dimensions: 5"L x 2"W x 3.5"H

Starting Bid: $20
Est: $200 - $800



HEREND FIGURINE, TIGER CUB 15586 SVHJM

Rare glossy porcelain, hand painted in yellow fishnet pattern with soft yellow plain belly and golden pattern. Herend backstamp.

Issued: 2000
Dimensions: 2.75"L x 2"W x 2.75"H

Starting Bid: $20
Est: $200 - $800



HEREND FIGURINE, ROE FAWN 15621 SVHB

Rare glossy porcelain hand painted in a blue fishnet pattern with smooth belly and gold details. Herend backstamp.

Issued: 20th century
Dimensions: 3.5"L x 2"W x 4.25"H

Starting Bid: $20
Est: $200 - $800



HEREND FIGURINE, KANGAROO AND BABY 15328 VHB

Rare glossy porcelain, mother kangaroo is hand painted in a light blue fishnet pattern and baby in an orange fishnet pattern, both with gold details. Herend backstamp.

Artist: Agostazy Botond
Issued: 20th century
Dimensions: 5.25"L x 3"W x 6"H

Starting Bid: $20
Est: $200 - $800



HEREND PORCELAIN FIGURINE, PIG 15301 VHP

Rare glossy porcelain hand painted in a pink fishnet design with gold details. Herend backstamp.

Issued: 20th century
Dimensions: 3.25"L x 1.5"W x 2"H

Starting Bid: $10
Est: $10 - $200



HEREND PORCELAIN GREEN FIGURINE, PARROT VHV

Hand painted figure of a bird painted in Vieux Herend Green fish scale pattern, and gilded beak. Herend backstamp.

Issued: 20th century
Dimensions: 4.25″L x 3.25″W x 8.25″H

Starting Bid: $10
Est: $10 - $200



HEREND FIGURINE, LYING BABY ELEPHANT

Rare glossy porcelain, depicts a resting little elephant hand painted in a blue fishnet pattern with gold details. Herend backstamp.

Issued: 1998
Dimensions: 3″L x 1.75″W x 1.5″H

Starting Bid: $20
Est: $200 - $800



HEREND PORCELAIN FIGURINE, SEA OTTER WITH CLAM 15364 VHP

Rare hand painted glossy porcelain sea otter with raspberry coloration fishnet pattern and gold details. Herend backstamp.

Dimensions: 7"L x 2"W x 3.25"H

Starting Bid: $20
Est: $200 - $800



HEREND FIGURINE, KIWI BIRD WITH EGG

Rare glossy porcelain bird and egg, hand painted in blue fishnet pattern with gold details. Herend backstamp.

Dimensions: 3"L x 3.25"W x 3"H

Starting Bid: $20
Est: $200 - $800



HEREND FIGURINE, DOG 15509 VHV

Glossy porcelain, hand painted in a green fishnet pattern with gold details. Herend backstamp.

Issued: 20th century
Dimensions: 3.5"L x 1"W x 3"H

Starting Bid: $10
Est: $10 - $200



HEREND FIGURINE, OWL ON BRANCH 15616 SVH

Rare glossy porcelain, hand painted in an orange fishnet pattern with blue wings, sitting on a cream colored branch. Herend backstamp.

Issued: 2001
Dimensions: 1"L x 2.5"W x 2.5"H

Starting Bid: $10
Est: $10 - $200



HEREND FIGURINE, MOUSE 15304 VHB

Glossy porcelain, hand painted in blue fishnet patter with gold details. Herend backstamp.

Issued: 20th century
Dimensions: 1.5"L x 1.5"W x 2.75"H

Starting Bid: $10
Est: $10 - $200



HEREND FIGURINE, RABBIT 5338 VHB

Glossy porcelain, hand painted blue fishnet pattern with gold details. Herend backstamp.

Issued: 20th century
Dimensions: 1.25"L x 0.75"W x 2.5"H

Starting Bid: $10
Est: $10 - $200



2PC FENTON HOBNAIL MILK GLASS DISHES

This pair include a ruffled bon-bon dish 2.25"H x 8" dia. and a divided round bowl 2.25"H x 8" dia.

Issued: 20th century

Starting Bid: $10
Est: $10 - $200



2PC FENTON HOBNAIL MILK GLASS DISHES

This pair include a ruffled bon-bon dish 2.25"H x 8" dia. and a divided round bowl 2.25"H x 8" dia.

Issued: 20th century

Starting Bid: $10
Est: $10 - $200



2PC FENTON HOBNAIL MILK GLASS SERVING DISHES

This pair features a divided round dish bowl measuring 2.5"H x 8.25" dia. and a handled divided tray with three compartments sized at 5"H x 7.5" dia.

Issued: 20th century

Starting Bid: $10
Est: $10 - $200



2PC FENTON MILK GLASS DISHES, HOBNAIL AND DIAMOND PATTERN

This vintage glass set features a charming diamond-patterned lidded and footed dish, complemented by a heart-shaped dish adorned with a hobnail pattern and delicate ruffled edges. Largest piece measures 6"H x 6.5" dia.

Issued: 20th century

Starting Bid: $10
Est: $10 - $200



3PC FENTON HOBNAIL MILK GLASS VASES

Three charming small vases with ruffled edge.

Issued: 20th century
Dimensions: 3.25"H x 3.5" dia.

Starting Bid: $10
Est: $10 - $200



3PC FENTON MILK GLASS GROUPING

This collection includes smooth white vase with ruffled top 4"H x 5" dia., gold crested dish 2"H x 5.5" dia., and a small hobnail basket 5"L x 4"W x 6.25"H.

Issued: 20th century

Starting Bid: $10
Est: $10 - $200



4PC FENTON HOBNAIL MILK GLASS DISH GROUPING

This hobnail-patterned set consists of a petite fan vase measuring 4"H, dainty cream and sugar pitchers standing at 3.5"H, and an opalescent perfume bottle sized at 6.5"H x 4.25" dia.

Issued: 20th century

Starting Bid: $10
Est: $10 - $200



4PC FENTON GLASS TABLEWARE, SILVER CREST

Collection includes tall vase 6.25"H, short vase 4.25"H, bowl 3.75"H x 6.75" dia., and handled basket which measures 7"L x 6"W x 8"H.

Issued: 20th century

Starting Bid: $10
Est: $10 - $200



3PC FENTON GLASS TABLEWARE, SILVER CREST

Collection includes compote 6"H x 8.25" dia., bowl 3.75"H x 6.75" dia., handled basket which measures 7"L x 6"W x 8"H.

Issued: 20th century

Starting Bid: $10
Est: $10 - $200



3PC FENTON BLUE GLASS DISHES

This grouping includes a glossy smooth vase with a ruffled edge measuring 6.25"H, an open lace blue satin basket weave bowl standing at 3.25"H, and a decorative plate from Christmas 1973 depicting St. Mary's in the Mountain with dimensions of 1"H x 8" dia.

Issued: 20th century

Starting Bid: $10
Est: $10 - $200



4PC FENTON BLUE SATIN GLASS AND GOEBEL CRYSTAL FIGURINES

Three adorable figurines in the shape of a rabbit, duckling, and bird made from Fenton blue satin glass and marked Fenton. Additionally included is one frosted crystal Toucan bird from Goebel with backstamp to base. Largest piece measures 2.5"L x 2"W x 4.25"H.

Issued: 20th century

Starting Bid: $10
Est: $10 - $200



4PC FENTON BLUE GLASS DISH GROUPING

This lovely grouping includes a small transparent glass basket with a leaf pattern 5.25"L x 4.5"W x 5.75"H with Fenton backstamp. Additionally included in the daisy dot pattern: a bright blue tall basket, 5"L x 3.75"W x 7.5"H, a blue footed vase or bowl 4"H x 4.5" dia., and finally a deep blue vase 5"H x 3" dia.

Issued: 20th century

Starting Bid: $10
Est: $10 - $200



2PC FENTON BLUE SATIN GLASS SERVING DISHES

Two charming dishes including a compote with starburst pattern and a double handled candy dish with butterfly motif. Fenton backstamp to base. Largest piece measures 5"H x 6.5" dia.

Issued: 20th century

Starting Bid: $10
Est: $10 - $200



VINTAGE FENTON URANIUM GLASS BIRD FIGURAL DISH

Glows under blacklight. Its design features outward-curving sides that fold around the birds like wings. The exterior boasts a ribbed texture, while the interior is smooth.

Issued: 20th century
Dimensions: 8"L x 7"W x 3.75"H

Starting Bid: $10
Est: $10 - $200



4PC BROWN HOBNAIL FENTON GLASS GROUPING

This richly colored grouping includes a tall compote 6.25"H, a small cone shaped vase 4"H, a round short vase 4.5"H x 5" dia., and a smaller round vase 3.25"H.

Issued: 20th century

Starting Bid: $10
Est: $10 - $200



3PC COLORED FENTON GLASS DISHES

This colorful grouping includes a green bell 5.5"H, light purple basket 6.5"H, and a pink-salmon colored round vase 5"H x 5" dia.

Issued: 20th century

Starting Bid: $10
Est: $10 - $200



3PC URANIUM AND AMERICAN GLASS GROUPING

This collection comprises two Fenton satin glass pieces that emit a mesmerizing glow under blacklight: a round vase standing at 4"H, artfully hand-painted by Linda Blues, and a basket measuring 7.5"L x 6"W x 7"H. Additionally, paired with this group is a spherical satin glass vase with pinched edges, also hand-painted with delicate nasturtiums.

Issued: 20th century

Starting Bid: $10
Est: $10 - $200



5PC FENTON GLASS CAT HEAD SHOES, HOBNAIL AND DAISY DOT

These charming shoes come in a rainbow of colors including green, bright blue, amber, orange, and ruby-red.

Issued: 20th century
Dimensions: 6"L x 1.75"W x 3"H

Starting Bid: $10
Est: $10 - $200



5PC VINTAGE COLOR GLASS SHOES/SLIPPERS, FENTON AND MOSSER

This collection of American glass comprises four Fenton slippers in ruby-red, blue, pink, and one hand-painted green. Additionally, included is one purple carnival glass slipper, likely Mosser, with the sticker missing. Largest piece measures 6"L x 1.75"W x 3"H.

Issued: 20th century

Starting Bid: $10
Est: $10 - $200



6PC VINTAGE FENTON COLOR GLASS BOOTS

This vibrant rainbow collection features an array of colors, including blue satin, brilliant blue, pink, orange, green, and iridescent purple carnival glass.

Issued: 20th century
Dimensions: 4.5"L x 1.75"W x 4.25"H

Starting Bid: $10
Est: $10 - $200



4PC FENTON MILK GLASS SHOES AND BOOT

This collection includes a daisy dot boot with Fenton backstamp, two daisy dot cat head shoes, and a frosted shoe hand painted by B. Montgomery. Largest piece measures 4.75"L x 1.75"W x 4.5"H.

Issued: 20th century

Starting Bid: $10
Est: $10 - $200



ART GLASS PLATE

Multicolored art glass platter with a layered and wet look texture.

Issued: 20th century
Dimensions: 0.5"H x 12.5"dia

Starting Bid: $10
Est: $10 - $200



4PC ETCHED GLASS BASKET, CARIBBEAN HAT GLASS

Includes 1 clear glass with etched floral pattern and starburst cut bottom, 1 swirl pattern on Caribbean Hat glass dish and 2 personal salt dishes. Largest piece: 4.5"L x 3"W x 7"H.

Issued: 20th century

Starting Bid: $10
Est: $10 - $200



2PC WATERFORD CRYSTAL DOUBLE OLD FASHIONED GLASSES, LISMORE

Two clear crystal glasses with crisscross, leaf and sunburst etched design. Waterford mark.

Dimensions: 4.25"H x 3.5" dia

Starting Bid: $10
Est: $10 - $200



3PC WATERFORD CRYSTAL BALLOON WINE GLASSES, LISMORE

Three clear stemmed crystal glasses with crisscross, leaf and sunburst etched design. Waterford mark.

Dimensions: 7.25"H x 3.5" dia

Starting Bid: $20
Est: $200 - $800



4PC WATERFORD CRYSTAL CORDIAL GLASSES, LISMORE

Four small clear stemmed crystal glasses with crisscross, leaf and sunburst etched design. Waterford mark.

Dimensions: 3.5"H x 1.75" dia

Starting Bid: $10
Est: $10 - $200



5PC WATERFORD CRYSTAL WHITE WINE GLASSES, LISMORE

Five clear stemmed crystal glasses with crisscross, leaf and sunburst etched design. Waterford mark.

Dimensions: 5.5"H x 2.5" dia

Starting Bid: $20
Est: $200 - $800



12PC WATERFORD CRYSTAL ORNAMENTS, THE 12 DAYS OF CHRISTMAS

On the first day of Christmas, my true love gave to me... 12 crystal ornaments, each representing The 12 Days of Christmas for a specific year. Each comes with original red pouch and box. Waterford acid marked. A box measures: 3.75"L x 2.75"W x 1.25"H. Approximate measurement for an ornament: 2"L x 0.25"W x 2.5"H.

Issued: 1982-1995

Starting Bid: $20
Est: $200 - $800



5PC BOHEMIA CRYSTAL DECANTER & GLASSES

Cranberry colored glass with gold toned floral overlay design on decanter (no stopper) and 4 glasses. Bohemia Crystal sticker. Largest piece: 8.5"H x 4" dia.

Issued: 20th century

Starting Bid: $10
Est: $10 - $200



12PC TIFFIN CLARET WINE GLASSES, RAMBLER ROSE

Includes 12 glasses with gilt rim impressed with rose pattern, clear stem and gilt band on base.

Issued: 20th century
Dimensions: 6"H x 4" dia.

Starting Bid: $10
Est: $10 - $200



20PC FOSTORIA LUNCHEON/ DESSERT SET FOR 6, MAYFAIR GREEN

This brilliant green collection includes cream and sugar with handles, 6 coffee cups 4.25"L x 3.5"W x 2.5"H, 6 saucers 5"L x 5"W, and 6 lunch/dessert plates 7"L x 7"W.

Issued: 20th century

Starting Bid: $10
Est: $10 - $200



LALIQUE CRYSTAL SCENT BOTTLE, FALCON HITTITE

Clear bottle with frosted neck and geometric design. Clear teardrop shaped stopper.

Dimensions: 2.5"L x 1"W x 3.75"H

Starting Bid: $10
Est: $10 - $200



SWAROVSKI CRYSTAL FIGURINE, PUPPET

Clear faceted crystal figure of sitting puppet with a frosted face; red, blue and yellow crystal accents. Swarovski mark.

Issued: 1997-2008
Dimensions: 2"L x 1.75"W x 1.5"H

Starting Bid: $10
Est: $10 - $200



SWAROVSKI CRYSTAL FIGURINE, SALVATORE

Black crystal with blue collar from The Gang of Dogs collection. Includes certificate and the original box, **Dimensions:** 4.25"H x 3.25"dia. Swarovski etched backstamp.
Issued: 20th century
Dimensions: 2.75"L x 0.75"W x 2.25"H

Starting Bid: $10
Est: $10 - $200



2PC SWAROVSKI CRYSTAL FIGURINE WITH BASE, PIERROT

First piece of the Masquerade trilogy. A clear crystal figure with a frosted face, and colored crystal pompoms. Swarovski marked on the underside. This item has a base included: 5.5"L x 3.75"W x 1.25"H.

Artist: Adi Stocker
Issued: 1999
Dimensions: 4.25"L x 3.25"W x 8"H

Starting Bid: $10
Est: $10 - $200



SWAROVSKI CRYSTAL FIGURINE, PIGLET

Delightful clear crystal Disney's Piglet based on Winnie the Pooh works by A. Milne & E.H Shepard. Includes certificate and the original box, **Dimensions:** 5"H x 3.25"dia. Swarovski etched backstamp.
Issued: 20th century
Dimensions: 0.25"L x 1"W x 2.25"H

Starting Bid: $10
Est: $10 - $200



SWAROVSKI CRYSTAL FIGURINE, WINNIE THE POOH PLAQUE

Clear crystal barrel with inscription: Disney Winnie the Pooh & Friends. Includes certificate and the original box, **Dimensions:** 5"H x 3.25"dia. Swarovski etched backstamp.
Issued: 20th century
Dimensions: 1.5"H x 1.25"dia

Starting Bid: $10
Est: $10 - $200



SWAROVSKI CRYSTAL FIGURINE, EEYORE

Clear faceted crystal figure of the classic Disney donkey sitting looking glum. Part of the Winnie the Pooh collection. Swarovski mark. This item has its original box: 6"L x 6"W x 4"H.

Issued: 2007- 2010
Dimensions: 3.5"L x 3"W x 2.75"H

Starting Bid: $10
Est: $10 - $200



SWAROVSKI CRYSTAL FIGURINE, DRAGON

Second of the Fabulous Creatures trilogy. Clear crystal with a frosted crystals at the end of the tail and on the back of the head. Accented with a red eyes.

Artist: Gabriele Stamey
Issued: 1997
Dimensions: 5.25"L x 2.25"W x 3.75"H

Starting Bid: $10
Est: $10 - $200



SWAROVSKI CRYSTAL MINIATURE, ZODIAC DOG

Dazzling clear crystal dog sitting with his head slightly tilt, black eyes and nose. Includes certificate and the original box, **Dimensions:** 3.25''H x 3.25''dia. Swarovski etched backstamp.
Issued: 20th century
Dimensions: 1''L x 1''W x 1.25''H

Starting Bid: $10
Est: $10 - $200



SWAROVSKI CRYSTAL FIGURINE, ZODIAC RHINOCEROS

Dazzling clear crystal rhino. Includes certificate and the original box,
Dimensions: 4"H x 3.25"dia.
Swarovski etched backstamp.
Issued: 20th century
Dimensions: 2.25"L x 1"W x 1.25"H

Starting Bid: $10
Est: $10 - $200



SWAROVSKI CRYSTAL FIGURINE, ZODIAC TIGER 622844

Part of the Chinese Zodiacs collection. Lead clear crystal small tiger with jet crystal. Includes the original box, **Dimensions:** 4.75"H x 3.25"dia. Swarovski etched backstamp.
Issued: 20th century
Dimensions: 2.25"L x 1"W x 1.25"H

Starting Bid: $10
Est: $10 - $200



SWAROVSKI SILVER CRYSTAL FIGURINE, ELEPHANT

Multifaceted clear crystal elephant with black eyes and coil wire tail. Swarovski Silver etched backstamp.

Issued: 20th century
Dimensions: 1.5"L x 2.5"W x 2.5"H

Starting Bid: $10
Est: $10 - $200



SWAROVSKI CRYSTAL FIGURINE, SHADY THE SHEEP

Adorable black crystal sheep from The Lovlots collection. Includes original box, **Dimensions:** 2.75"H x 3.25"dia. Swarovski etched backstamp.
Issued: 2006
Dimensions: 1"L x 0.75"W x 1.5"H

Starting Bid: $10
Est: $10 - $200



SWAROVSKI CRYSTAL FIGURINE, TIGGER

Part of the Winnie The Pooh Disney series. Tigger is in a faceted clear crystal body with an unfaceted clear crystal tail and face. This item has its original box: 6"L x 6"W x 3.75"H. Swarovski signed.

Artist: Mario Dilitz
Issued: 2007 - 2010
Dimensions: 2.75"L x 2.25"W x 4.5"H

Starting Bid: $10
Est: $10 - $200



SWAROVSKI CRYSTAL FIGURINE, THEO THE CAT

Limited edition retired Swarovski crystal, belongs to the House of Cats from The Lovlots Collection. It is designed in nut jet crystal with Chalk White crystal eyes and black printed pupils. Includes certificate and the original box, **Dimensions:** 3.75"H x 3.25"dia. Swarovski etched backstamp.
Issued: 2009
Dimensions: 2.25"L x 1"W x 1.75"H

Starting Bid: $10
Est: $10 - $200



SWAROVSKI CRYSTAL FIGURINE, DALMATIAN MOTHER

Beautiful clear lead crystal and black spots dog with jet crystal ears, eyes and nose. Part of The Peaceful Countryside collection. Includes original box, **Dimensions:** 5"H x 6"dia. Swarovski etched backstamp.
Artist: Edith Mair
Issued: 2004 - 2008
Dimensions: 3"L x 1.5"W x 3"H

Starting Bid: $10
Est: $10 - $200



SWAROVSKI CRYSTAL FIGURINE, INES THE CAT

Sophisticated lead crystal cat from the House of Cats of the Lovlots collection. Shines in Shadow crystal, with her ears and tail in the rich hues of Morion crystal. Her aquamarine blue crystal eyes, adorned with black pupils sporting a dark Gray pearl necklace. Includes the original box, **Dimensions:** 4.25"H x 3.25"dia. Swarovski etched backstamp.
Issued: 20th century
Dimensions: 1"L x 1"W x 2.5"H

Starting Bid: $10
Est: $10 - $200



SWAROVSKI CRYSTAL FIGURINE, TOMASINO

Lead Smokey Quartz crystal bulldog from the Lovlots Gang of Dogs collection. Includes certificate and the original box, **Dimensions:** 2.5"H x 3.25"dia. Swarovski etched backstamp.
Issued: 20th century
Dimensions: 1.5"L x 1"W x 1"H

Starting Bid: $10
Est: $10 - $200



SWAROVSKI CRYSTAL FIGURINE, ELLA THE ELEPHANT

Adorable pink crystal miniature elephant, part of the Little Companions collection. Includes the original box, **Dimensions:** 3"L x 3"W x 1.5"H. Swarovski etched backstamp.
Artist: Eva Maria Ried
Issued: 2004 - 2005
Dimensions: 1"L x 0.5"W x 1.75"H

Starting Bid: $10
Est: $10 - $200



SWAROVSKI CRYSTAL FIGURINE, FIELD MOUSE 162886

Adorable clear crystal mouse with frosted crystal tail and paws. Includes certificate and the original box, **Dimensions:** 3.25"H x 3.25"dia. Swarovski etched backstamp.
Issued: 20th century
Dimensions: 1.25"L x 1"W x 1"H

Starting Bid: $10
Est: $10 - $200



SWAROVSKI CRYSTAL FIGURINE, VIOLETTA THE POODLE

Limited edition clear and purple colored crystal poodle from The Gang of Dogs collection. Includes certificate and the original box,
Dimensions: 4.75"H x 3.25"dia. Swarovski etched backstamp.
Issued: 2008
Dimensions: 2.25"L x 1"W x 2.75"H

Starting Bid: $10
Est: $10 - $200



SWAROVSKI CRYSTAL FIGURINE, GINA THE GIRAFFE

Miniature yellow crystal giraffe, part of the Little Companions collection. Includes the original box,
Dimensions: 3"L x 3"W x 1.5"H.
Swarovski etched backstamp.
Artist: Eva Maria Ried
Issued: 2004 - 2005
Dimensions: 1"L x 0.75"W x 1.75"H

Starting Bid: $10
Est: $10 - $200



SWAROVSKI CRYSTAL FIGURINE, PINKY MO

Gorgeous cow made from rose crystal with frosted crystal horns and bell, from The Lovlots Pioneers collection.

Artist: Edith Mair
Issued: 2007
Dimensions: 2"L x 1.75"W x 2"H

Starting Bid: $10
Est: $10 - $200



SWAROVSKI CRYSTAL FIGURINE, EMILY THE CAT

Adorable magenta lead crystal cat with a metal butterfly on her ear. This piece belongs to The Lovlots collection. Includes certificate and the original box, **Dimensions:** 2.75''H x 3.25''dia. Swarovski etched backstamp.
Issued: 20th century
Dimensions: 1.25''L x 1''W x 1.25''H

Starting Bid: $10
Est: $10 - $200



SWAROVSKI CRYSTAL FIGURINE, ROBBIE B DOG

Clear crystal miniature dog with black eyes and nose. Includes certificate and the original box, **Dimensions:** 2''H x 3.25''dia. Swarovski etched backstamp.
Issued: 20th century
Dimensions: 1.25''L x 1''W x 1.5''H

Starting Bid: $10
Est: $10 - $200



SWAROVSKI CRYSTAL FIGURINE, BETTY THE BUNNY

Clear crystal miniature bunny, part of the Little Companions collection. Includes certificate and the original box, **Dimensions:** 3"L x 3"W x 1.5"H. Swarovski etched backstamp.
Artist: Elke Kumar
Issued: 2005 - 2007
Dimensions: 0.5"L x 1"W x 1.5"H

Starting Bid: $10
Est: $10 - $200



SWAROVSKI CRYSTAL MINIATURE, BABY PANDA

Adorable silver crystal figurine with black ears, legs, eyes and nose. Includes certificate and the original box, **Dimensions:** 3.25"H x 3.25"dia. Swarovski etched backstamp.
Issued: 20th century
Dimensions: 1"L x 0.25"W x 1"H

Starting Bid: $10
Est: $10 - $200



SWAROVSKI CRYSTAL FIGURINE, PEPPINO DOG

Clear and colored crystal from The Gang of Dogs collection. Includes certificate and the original box, **Dimensions:** 4.25"H x 3.25"dia. Swarovski etched backstamp.
Issued: 20th century
Dimensions: 2"L x 1.5"W x 1.25"H

Starting Bid: $10
Est: $10 - $200



SWAROVSKI CRYSTAL FIGURINE, CONNIE THE COW

Retired blue crystal miniature cow, part of the Little Companions collection. Includes certificate and the original box, **Dimensions:** 3"L x 3"W x 1.5"H. Swarovski etched backstamp.
Artist: Elke Kumar
Issued: 2005 - 2006
Dimensions: 1.5"L x 1"W x 1.5"H

Starting Bid: $10
Est: $10 - $200



SWAROVSKI CRYSTAL FIGURINE, MINIATURE PIG

Clear crystal pig with metal curly tail and black eyes. Includes certificate and the original box, **Dimensions:** 3.25"H x 3.25"dia. Swarovski etched backstamp.
Issued: 20th century
Dimensions: 0.75"L x 1.25"W x 1"H

Starting Bid: $10
Est: $10 - $200



SWAROVSKI CRYSTAL FIGURINE, MINIATURE RABBIT

Clear crystal figurine bunny features black eyes and flat ears. Includes certificate and the original box, **Dimensions:** 3.25"H x 3.25"dia. Swarovski etched backstamp.
Issued: 20th century
Dimensions: 1"L x 1"W x 1.25"H

Starting Bid: $10
Est: $10 - $200



SWAROVSKI CRYSTAL FIGURINE, MINIATURE RABBIT SITTING

Clear crystal figurine bunny features black eyes and flat ears. Includes certificate and the original box,
Dimensions: 3.25"H x 3.25"dia.
Swarovski etched backstamp.
Artist: Max Schreck
Issued: 20th century
Dimensions: 1"L x 1"W x 1.25"H

Starting Bid: $10
Est: $10 - $200



SWAROVSKI CRYSTAL FIGURINE, TEDDY BEAR

Adorable silver crystal bear with black eyes and nose. Includes the original box, **Dimensions:** 4"H x 3.25"dia. Swarovski etched backstamp.
Issued: 20th century
Dimensions: 1.25"L x 1.25"W x 2.25"H

Starting Bid: $10
Est: $10 - $200



2PC SWAROVSKI CRYSTAL FIGURINES, TRAMP AND BEAGLE

Adorable crystal dog duo, includes: Popular Disney character modeled in Lavender Satin crystal. His Kakadu Red crystal collar features a dog tag in Light Colorado Topaz crystal. Part of the Lady and the Tramp collection. Alongside, Beagle with frosted crystal tail, black eyes and nose. Largest piece **Dimensions:** 1.5"L x 3"W x 3.25"H. Includes certificates and original boxes, **Dimensions:** 5"L x 5"W x 3.5"H. Swarovski etched backstamp. **Issued:** 20th century

Starting Bid: $20
Est: $200 - $800



4PC SWAROVSKI CRYSTAL FIGURINES, CATS, MOUSE AND PIG

Four faceted crystal figures of two cats, mouse and pig. Swarovski mark. The larger cat is 1"L x 1"W x 2.75"H. The mouse is 1"L x 0.75"W x 1"H.

Issued: 20th c.

Starting Bid: $25
Est: $50 - $200



SWAROVSKI CRYSTAL PAPERWEIGHT, SCALLOP SHELL

Clear facetted crystal shell SCS 2006 membership gift. Includes the original box, **Dimensions:** 4"L x 4"W x 1.5"H. Swarovski etched backstamp.
Artist: Heinz Tabertshofer
Issued: 2006
Dimensions: 1.5"L x 2"W x 1"H

Starting Bid: $10
Est: $10 - $200



SWAROVSKI CRYSTAL FIGURINE, WALTER THE WHALE

Retired blue crystal miniature whale, part of the Little Companions collection. Includes certificate and the original box, **Dimensions:** 3"L x 3"W x 1.5"H. Swarovski etched backstamp.
Artist: Mario Dilitz
Issued: 2005 - 2006
Dimensions: 2"L x 0.75"W x 1"H

Starting Bid: $10
Est: $10 - $200



SWAROVSKI CRYSTAL FIGURINE, DIEGO THE DOLPHIN

Retired blue crystal miniature dolphin, part of the Little Companions collection. Includes certificate and the original box, **Dimensions:** 3"L x 3"W x 1.5"H. Swarovski etched backstamp.
Artist: Mario Dilitz
Issued: 2005 - 2007
Dimensions: 1.25"L x 0.5"W x 1"H

Starting Bid: $10
Est: $10 - $200



SWAROVSKI CRYSTAL FIGURINE, BLOWFISH

This tiny blowfish belong to the South Sea theme. The body of the blowfish consists of clear faceted crystal with frosted crystal used for the tail, fins, mouth, and around the outside of the black crystal eye. Includes certificate and the original box, **Dimensions:** 3.25"H x 3.25"dia. Swarovski etched backstamp.
Issued: 20th century
Dimensions: 1.5"L x 1.25"W x 0.5"H

Starting Bid: $10
Est: $10 - $200



SWAROVSKI CRYSTAL FIGURINE, BABY CARP

Adorable clear facetted crystal miniature carp with green and blue eyes. Includes certificate and the original box, **Dimensions:** 2.5"H x 3.25"dia. Swarovski etched backstamp.
Artist: Michael Stamey
Issued: 1997 - 2001
Dimensions: 1"L x 1"W x 1.25"H

Starting Bid: $10
Est: $10 - $200



SWAROVSKI CRYSTAL FIGURINE, PELICAN 171899

Clear crystal miniature pelican with iridescent green, blue and black eyes. Includes certificate and the original box, **Dimensions:** 3.25"H x 3.25"dia. Swarovski etched backstamp.
Artist: Anton Hirzinger
Issued: 20th Century
Dimensions: 2"L x 1"W x 1.25"H

Starting Bid: $10
Est: $10 - $200



SWAROVSKI CRYSTAL FIGURINE, PEACOCK LOYALTY GIFT

Stunning blue and emerald iridescent crystal peacock standing on a clear crystal rock. Exclusively issued for the 2013 SCS. Includes certificate and the original box, **Dimensions:** 5"L x 4.75"W x 3.25"H. Swarovski etched backstamp.
Artist: Elisabeth Adamer
Issued: 2013
Dimensions: 2.25"L x 1.5"W x 3"H

Starting Bid: $20
Est: $200 - $800



SWAROVSKI CRYSTAL FIGURINE, COCKATOO 261635

Beautiful clear crystal cockatoo bird with a yellow crest, black beak and eyes. It is sitting on a frosted crystal branch. Includes the original box, **Dimensions:** 6.5"H x 3.25"dia. Swarovski etched backstamp.
Issued: 20th century
Dimensions: 1.25"L x 2"W x 3.25"H

Starting Bid: $10
Est: $10 - $200



SWAROVSKI CRYSTAL FIGURINE, MINIATURE DUCK STANDING

Lovely clear crystal duck with black eyes, frosted crystal beak and feet. Includes certificate and the original box, **Dimensions:** 3.25"H x 3.25"dia. Swarovski etched backstamp.
Issued: 20th century
Dimensions: 1"L x 1"W x 1.25"H

Starting Bid: $10
Est: $10 - $200



SWAROVSKI CRYSTAL FIGURINE, MINI DUCK SWIM

Adorable clear facetted crystal miniature duck with frosted crystal beak. Includes certificate and the original box, **Dimensions:** 2.5"H x 3.25"dia. Swarovski etched backstamp.
Artist: Adi Stocker
Issued: 20th century
Dimensions: 1.25"L x 0.75"W x 1.25"H

Starting Bid: $10
Est: $10 - $200



SWAROVSKI CRYSTAL FIGURINE, SIR DUCK

Elegant clear crystal duck in a black and white crystal tuxedo, part of Sir and Lady Duck. Includes certificate and the original box, **Dimensions:** 4.5"L x 4.5"W x 2.5"H. Swarovski etched backstamp.
Artist: Verena Castelein
Issued: 2012-2014
Dimensions: 1.5"L x 1.25"W x 1.75"H

Starting Bid: $10
Est: $10 - $200



2PC SWAROVSKI CRYSTAL FIGURINES, MANDARIN DUCKS + BASE

Part of the Feathered Beauties collection. Beautiful duo of lead crystal ducks made with colorful crystal, gracefully sitting on a removable clear crystal base. Largest piece **Dimensions:** 2"L x 1"W x 1.5"H. Includes certificate and the original box, **Dimensions:** 4.75"L x 4.75"W x 3.25"H. Swarovski etched backstamp.
Artist: Anton Hirzinger
Issued: 2006 - 2012

Starting Bid: $10
Est: $10 - $200



SWAROVSKI CRYSTAL FIGURINE, BABY SNAILS ON LEAF

Clear crystal snail duo sitting on a frosted crystal leaf. Includes certificate and the original box,
Dimensions: 3.25"H x 3.25"dia. Swarovski etched backstamp.
Issued: 20th century
Dimensions: 2"L x 2"W x 1"H

Starting Bid: $10
Est: $10 - $200



SWAROVSKI CRYSTAL MINIATURE, BABY FROG

Adorable Swarovski silver crystal figurine frog with blue, green and black eyes from the Secret Garden series. Includes certificate and the original box, **Dimensions:** 2.75"H x 3.5"dia. Swarovski etched backstamp.
Issued: 20th century
Dimensions: 1"L x 1"W x 0.5"H

Starting Bid: $10
Est: $10 - $200



2PC SWAROVSKI CRYSTAL MINIATURES, BABY TORTOISES

Lovely clear crystal tortoises duo with frosted crystal legs and black eyes. Includes certificate and the original box, **Dimensions:** 3.25"H x 3.25"dia. Swarovski etched backstamp.
Issued: 20th century
Dimensions: 1"L x 1"W x 0.25"H, Each

Starting Bid: $10
Est: $10 - $200



SWAROVSKI CRYSTAL FIGURINE, BUTTERFLY BEJEWELED

Beautiful clear crystal butterfly with tiny pink crystals on wings. Includes original box, **Dimensions:** 4.5"L x 4.5"W x 2.5"H. Swarovski etched backstamp.
Issued: 20th century
Dimensions: 2"L x 3"W x 1.5"H

Starting Bid: $10
Est: $10 - $200



SWAROVSKI CRYSTAL FIGURINE, LADYBUG 190858

Dazzling clear crystal ladybug with black hear and dots. Includes certificate and the original box,
Dimensions: 3.25"H x 3.25"dia.
Swarovski etched backstamp.
Artist: Edith Mair
Issued: 1995-2012
Dimensions: 1"L x 1"W x 0.25"H

Starting Bid: $10
Est: $10 - $200



10PC SWAROVSKI CRYSTAL TULIP FIGURINES AND BASE

A renewal gift for the years 2002 to 2004. Includes 9 mini tulips which are in blue, red, and yellow. The flowers can be placed in the arched chrome base. Swarovski marked. Base included: 2.25"L x 2.25"W x 0.75"H. Tulip: 0.5"L x 0.25"W x 1.25"H.

Issued: 2002-2004

Starting Bid: $10
Est: $10 - $200



SWAROVSKI CRYSTAL FIGURINE, GRAPES, MEDIUM

Dazzling figure modelled as a bunch of grapes on a gold stem with gold leaves. Swarovski mark. Part of the Sparkling Fruit collection.

Issued: 1983-1995
Dimensions: 5.5"L x 3"W x 2.5"H

Starting Bid: $15
Est: $20 - $200



47PC SWAROVSKI CRYSTAL MARGUERITE FIGURINES & PAPERWEIGHTS

Part of the renewal gift. Includes the 1999 yellow flower, the 2001 green flower, and 45 mini yellow, green and red flowers. Swarovski marked. The largest piece measures: 2"L x 1.5"W x 1.25"H.

Issued: 1999-2001

Starting Bid: $10
Est: $10 - $200



SWAROVSKI CRYSTAL ORNAMENT, SNOWFLAKE 2013

Elegant clear crystal Christmas snowflake, from the Annual Edition of 2013. Includes the original box,
Dimensions: 6.5"L x 6.5"W x 1"H.
Swarovski etched backstamp.
Issued: 2013
Dimensions: 0.25"H x 3"dia

Starting Bid: $10
Est: $10 - $200



2PC SWAROVSKI CRYSTAL FIGURINE, PAINTERS PALETTE

Rare clear crystal palette with colorful crystals, alongside a clear and frosted crystal brush. Part of the First Steps collection. Includes certificate and the original box,
Dimensions: 3"L x 3"W x 1.5"H.
Swarovski etched backstamp.
Artist: Keiko Arai
Issued: 2005 - 2006
Dimensions: 0.25"H x 1"dia

Starting Bid: $10
Est: $10 - $200



4PC SWAROVSKI CRYSTAL MEMORIES FIGURINES

4 mini crystal and gold plated figures. Includes a camera, a globe, a wine glass, and pineapple. Swarovski marked. The largest piece measures: 1"L x 0.75"W x 1.5"H.

Issued: 1990s - 2000s

Starting Bid: $10
Est: $10 - $200



LOT 106

HEREND PORCELAIN FIGURINE, UNICORN 15360 VHP

Rare hand painted glossy porcelain in a pink fishnet pattern with gold details and horn. Herend backstamp.

Issued: 20th century
Dimensions: 3"L x 2.5"W x 5"H

Starting Bid: $10
Est: $10 - $200

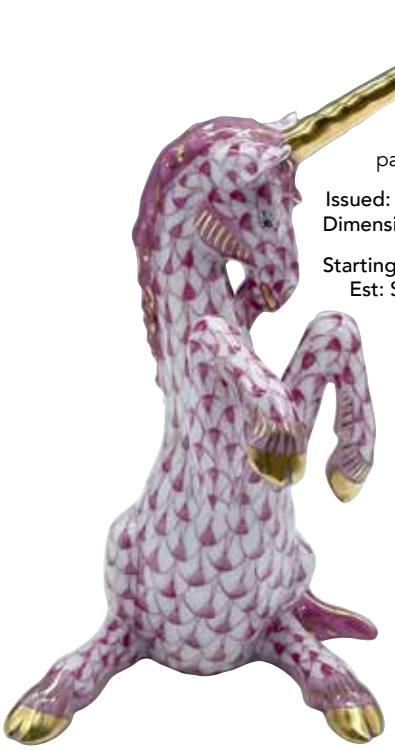

LOT 109

HEREND PORCELAIN FIGURINE, SEA OTTER WITH CLAM 15364 VHP

Rare hand painted glossy porcelain sea otter with raspberry coloration fishnet pattern and gold details. Herend backstamp.

Dimensions: 7"L x 2"W x 3.25"H

Starting Bid: $20
Est: $200 - $800

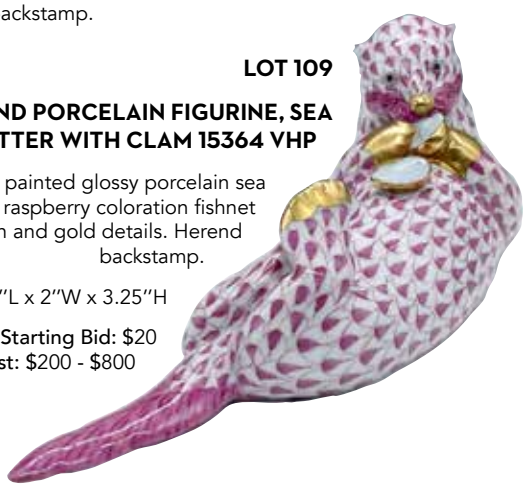

LOT 101

HEREND PORCELAIN FIGURINE, PIG 15301 VHP

Rare glossy porcelain hand painted in a pink fishnet design with gold details. Herend backstamp.

Issued: 20th century
Dimensions: 3.25"L x 1.5"W x 2"H

Starting Bid: $10
Est: $10 - $200





LOT 81