

LOT 13

DISCOVERY SALE:
NO RESERVE CERAMICS & GLASS
FRIDAY NOVEMBER 29, 2024 | 11AM ET

LION AND UNICORN
AUCTION HOUSE

DISCOVERY SALE:
NO RESERVE CERAMICS & GLASS

Watch the Auction Live
Friday November 29, 2024 | 11AM ET

We invite you to visit our website where you can view hundreds of additional photographs and descriptions. Our team of experts are always available to answer any questions, provide condition reports and additional photos. Private viewing is available, just let us know when you would like to visit.

Dive into an incredible auction experience featuring over 700 lots, each with no reserves and starting bids as low as $1. This event promises a fascinating and diverse selection of items, ensuring there's something for everyone. Whether you're a collector, an enthusiast, or simply curious, you'll be captivated by the variety on offer.

Among the treasures, you'll find exquisite barware, including unique steins, elegant pitchers, and vintage decanters and jugs. Add a touch of character to your home with decorative lamps and stunning vases, or find the perfect accent piece with our selection of finely crafted bowls, teacups, and saucers.

For toy and model enthusiasts, explore an array of toy cars and trains that evoke nostalgia and charm. Our collection of decorative figurines and artwork provides the opportunity to own a piece of art that resonates with your personal style.

Sports fans and pop culture buffs can delve into a world of celebrity and sports memorabilia, including baseball collectibles that celebrate the history and excitement of the game. Discover dolls and bears that harken back to childhood memories, and explore fine silver and vertu pieces that boast timeless elegance.

With such a wide range of items, this auction is a treasure trove of opportunities. Whether you're looking to start a new collection, find a unique gift, or simply indulge in the thrill of the hunt, the possibilities are endless. Don't miss out on this exciting chance to discover something truly special.

DOWNLOAD OUR APP TODAY

TAKE US WITH YOU ANYWHERE

Scan the QR code to download our mobile app today. You are able to view additional images, watch live auctions, and participate as well. See you there!

GET IT ON Google Play

Download on the App Store

BIDDING INCREMENTS

$0 - $10 | $1
$10 - $30 | $5
$30 - $200 | $10
$200 - $500 | $25
$500 - $1000 | $50
$1000 - $5000 | $100
$5000 - $10000 | $250
$10000 - $20000 | $500
$20000 - $50000 | $1000
$50000 - $100000 | $2500
$100000 - $1,000,000 | $10000

LION AND UNICORN Auction Platform
liveauctioneers
invaluable
BIDSQUARE
bidspirit
AuctionZip Your auction community

Arron Rimpley
Art & Antiques Appraiser
European Ceramics & Decorative Arts

Nicholas Leach
Production & Design Management

Juan Pablo Rojas
Graphic Design & Layout

Ana Garcia
Photography & Production

Vova Tomenko
Photography & Videography

Nick Suarez
Marketing & Media

Robert Díaz
Photography

TERMS AND CONDITIONS

(Updated 10/01/24)

There are several options for you to bid at our Auctions. You can bid by registering on our own platform at bid.lionandunicorn.com, or at third-party bidding platforms, including but not limited to liveauctioneers.com, invaluable.com or bidsquare.com. You may also bid as a phone call bidder, an absentee bidder or in person on the day of the auction at Lion and Unicorn, LLC ("Lion and Unicorn") located at 200 Oakwood Lane Suite 200, Hollywood, FL 33020.

If you would like to register as a telephone bidder or leave an absentee bid, please call (954) 866-8044 in order to make arrangements with one of our staff.

We are here to assist you and can answer any questions you may have.

1. All lot items are sold "as is", and neither Lion and Unicorn, nor the auctioneer or the consignor makes any warranties or representation of any kind or nature with respect to the lot item, and in no event shall either be responsible for the correctness, nor deemed to have made any representation or warranty, of description, genuineness, authorship, attribution, provenance, period, culture, source, origin, or condition of the property, and no statement made at the sale, or in the bill of sale, or invoice or elsewhere shall be deemed to be such a warranty of representation or an assumption of liability. In no event shall Lion and Unicorn, LLC or the auctioneer be responsible for the correctness, nor deemed to have made any representation or warranty of description, genuineness, attribution, provenance or condition of any lot item and no statement by anyone or in the catalog, in any advertisement, or which is made at the sale, in the bill of sale or invoice, or elsewhere, shall be deemed such a warranty or representation or an assumption of liability. Without in any way waiving the foregoing, any complaint regarding authenticity, genuineness, attribution or provenance must be received by Lion and Unicorn, in writing within seven (7) days of the day of sale or bidder agrees that any such complaint shall be deemed waived. All bidders acknowledge their right to have made or requested a full inspection of any and all lot items prior to the sale and agree to be charged with all matters such inspection may have disclosed or indicated.

2. Inspection of the lot items is always available prior to the scheduled auction by visiting our auction gallery (200 Oakwood Ln. Suite 200, Hollywood, FL 33020) from 10 AM to 5 PM, Monday through Friday, or by appointment on weekends. Please note that certain items may be stored in a secure off-site facility, so please contact us at least a day prior to arrival if there are any specific items you would like to inspect in-person.

3. Lion and Unicorn reserves the right, in its sole and exclusive discretion, to withdraw any lot items from the sale at any time before the fall of the hammer.

4. Unless otherwise announced by the auctioneer at the time of sale, all bids are per lot as numbered in the published catalog. Lion and Unicorn reserves the right to determine any and all matters regarding the order, precedence, appropriate increment of bids or the constitution of lots.

5. The highest bidder acknowledged by the auctioneer at the fall of the hammer shall be deemed the purchaser. In the event of any dispute between bidders, the auctioneer shall have the sole and final discretion either to determine the successful bidder or to re-offer and resell the item in dispute. If any dispute arises after sale, Lion and Unicorn's sale record shall be conclusive in all respects. All bidders must meet Lion and Unicorn's qualifications to bid. Any bidder who is not a client in good standing of Lion and Unicorn may be disqualified at the auctioneer's sole option and may not be awarded any lots. Such determination may be made by the auctioneer in its sole and unlimited discretion, at any time prior to, during, or even after the close of the auction. The auctioneer reserves the right to exclude any person from the auction.

Bidders understand and acknowledge that on the day of the auction the auctioneer accepts bids from various sources, including but not limited to numerous online platforms and applications, telephone, mail, email, fax, the auction hall floor, absentee bidders, and registered clients. Competitive bids, especially those generated on internet platforms, must be placed timely. Lion and Unicorn shall not be responsible for any internet latency or data lag which results in a delay in receiving a bid posted through the internet.

6. Upon the fall of the hammer or the close of any lot, future title to any offered lot or article shall pass to the highest qualified bidder as determined in the exclusive discretion of the auctioneer. The auctioneer has sole and exclusive discretion to retract any hammer in order to reopen the bidding and accept any additional bids. Auctioneer also has the sole and exclusive right to withdraw any lot from the auction, at any time. Title and ownership of the lot shall not transfer to the successful bidder, until Lion and Unicorn has confirmed that the bidder has met all identification and registration procedures and requirements, and that Lion and Unicorn has received full, clear and undisputed payment of all amounts due, even in circumstances where the lot has already been released. The bidder thereupon agrees to assume and accepts the transfer of full risk and responsibility for the lot when any third-party or carrier takes possession of the lot on behalf of the bidder or where the bidder personally takes possession of the lot, whichever occurs first. The bidder agrees to pay the full purchase price, including but not limited to any taxes, commissions, premiums surcharges, or fees, upon such terms as Lion and Unicorn, LLC may require. All lot items purchased must be paid for upon receipt of the Lion and Unicorn invoice which shall be issued within approximately 48 hours after the day of the auction. Lion and Unicorn may impose, and the purchaser agrees to pay, a monthly interest charge of 1.5% of the total amount due on any invoice that remains unpaid fifteen (15) days after the invoice is issued.

It is the sole responsibility of the successful bidder to arrange for either the pick-up or shipping of the purchased lot(s) within 30 days of the issuance of the invoice from Lion and Unicorn. Bidder acknowledges and understands that Lion and Unicorn has limited storage availability. Lot items that have not been scheduled for shipping or have not been picked-up by the bidder within 30 days of the issuance of the invoice shall be subject to storage and moving charges starting on the 31st day. At that time, a $100 administrative fee shall accrue, and daily storage charges shall be charged in the amount of $50 for each large item (measuring 60" and above or weighing 50lbs or more); $25 for each medium item (measuring 24" and above or weighing 15lbs or more); and $10 for each small item (measuring 23" and less or weighing 14lbs and under). All daily storage charges shall accrue per individual lot item and shall accrue at a rate determined by the higher of either the size or weight of each item. Additional charges may be assessed if the lot item must be moved to another location. In the event that the lot items are not removed within 90 days from the date of the issuance of the invoice, the bidder acknowledges that Lion and Unicorn may offer and list the lots for sale, without reserve in any upcoming auction, to recover any past due storage and moving fees, in addition to a 50% seller's commission from Seller. Any excess funds recovered after the payment of the fees and commissions shall be returned to bidder.

7. Receipt of undisputed full payment is a precondition to removal of any lot item. Payment may be made by cash (in-house only with acceptable documentation as required by Lion and Unicorn), money order, Visa, MasterCard, American Express, certified check or similar bank draft, or PayPal. Personal checks will be acceptable only if credit has been established with Lion and Unicorn or if a bank authorization has been received guaranteeing a personal check. Lion and Unicorn reserves the right to hold merchandise purchased by personal check until the check has cleared the bank. The purchaser agrees to pay Lion and Unicorn a handling charge and processing fee of $75.00 for any check dishonored by the drawee. Lion and Unicorn may charge monthly interest in the amount of 1.5% on any balance remaining fifteen (15) days after the issuance of the invoice.

8. If the purchaser breaches any of its obligations under these Conditions of Sale, including its obligation to pay in full the purchase price of all items for which it was the highest successful bidder, Lion and Unicorn may exercise all of its rights and remedies under the law including, without limitation, (a) canceling the sale and applying any payments made by the purchaser to the damages caused by the purchaser's breach, and/or (b) offering at auction, without reserve, any lot or item for which the purchaser has breached any of its obligations, including its obligation to pay in full the purchase price, holding the purchaser liable for any deficiency plus all costs of sale.

9. In no event will the liability of Lion and Unicorn to any purchaser or bidder with respect to any item exceed the purchase price actually paid by such purchaser for such item.

10. Shipping and/or pick-up of each lot item is ultimately the responsibility of the purchaser. As a convenience for certain lot items, Lion and Unicorn will include a quote for available in-house shipping on each invoice. Shipping quotes are based on volume and size of the items, in addition to distance. If purchaser wishes to arrange their own shipping or pick-up of the lot item(s), such arrangements must be arranged and confirmed to Lion and Unicorn within the time period outlined in Paragraph 6 above. With respect to lot items for which Lion and Unicorn does not provide an in-house shipping quote, upon request we will provide the purchaser with a list of shippers who deliver to destinations within the United States and overseas. Some property that is sold at auction can be subject to laws governing export from the U.S., such as items that include material from some endangered species and subject to CITES regulations. Import restrictions from foreign countries are subject to these same governing laws and CITES regulations. Granting of licensing for import or export of goods from local authorities is the sole responsibility of the purchaser. Denial or delay of licensing will not constitute cancellation or delay in payment for the total purchase price of these lots.

11. Unless the sale is specifically and explicitly advertised and announced as "without reserve", each lot is offered subject to a reserve and the Auctioneer may implement such reserves by bidding through its representatives on behalf of the Consignors. Some of the lots in this sale are offered subject to a reserve. The reserve is a confidential minimum price agreed upon by the consignor and Lion and Unicorn, below which the lot may not be sold. Bidder acknowledges that a set reserve may not be relative to the estimates. A representative of Lion and Unicorn, including the Auctioneer may execute such reserves by bidding for the consignor. In any event and whether or not a lot is subject to a reserve, unless the auction is advertised or announced as "without reserve", the auctioneer may reject any bid or raise which is not appropriate with respect to the value of such lot.

12. Florida State and County sales tax shall be applied and collected accordingly. Dealers, museums, and other qualifying parties may be exempt from sales tax upon submission of a State of Florida sales tax exemption prior to the start of the auction, for which they are bidders.

13. A buyer's premium equal to 28% of the final bid price, to be paid by the buyer as part of the purchase price, will be added to the hammer price. This buyer's premium is nonrefundable under any circumstance including in the event of a cancellation or a return of any lots purchased for any reason. Any presale bids must be left in writing and approved by Lion and Unicorn via our email at auctions@lionandunicorn.com. The Company's copy of any such bid shall conclusively be deemed to be the sole evidence of same, and the Company shall not be held responsible for any failure to execute any presale bid.

14. Bidding on any item indicates your acceptance of these terms and all other terms printed within, posted, and announced at the time of sale whether bidding in person, through a representative, by phone, by Internet, or other absentee bid.

15. Lion and Unicorn and its consignors make no warranty or representation, express or implied, that the purchaser will acquire any copyright or reproduction rights to any lot sold. Any such rights generally remain with the copyright holder and/or the artist. Lion and Unicorn expressly reserves the right to reproduce any image of the lots sold in this catalog. The copyright in all images, illustrations and written material produced by or for Lion and Unicorn relating to a lot, including the contents of any catalog or listing, is, and shall remain at all times, the sole intellectual property of Lion and Unicorn and shall not be used by the purchaser, nor by anyone else, without prior written consent.

16. These terms and conditions of sale shall be construed in accordance with the laws of the state of Florida. The purchaser and/or bidder agrees and consents to submit to the personal jurisdiction in the state and federal courts located in the venues of Broward County, Florida, United States. The prevailing party to any dispute in court related to or otherwise arising out of this agreement will be entitled to recover reasonable attorney's fees and court costs both at the trial and appellate level.

17. Lion and Unicorn reserves the right to reject any registration of a potential bidder prior to or during any sale. Lion and Unicorn also reserves the right to disable or deactivate any bidder's account at any time, either before, after or during a sale.

18. Lion and Unicorn reserves the right to update these Terms and Conditions at any time without notice. It is the responsibility of the bidder/user to review the Terms and Conditions for any updates or revisions.

FL License #AB3859

AULD MAC AULD MAC D5823 - LARGE - ROYAL DOULTON CHARACTER JUG

Green tam, green coat. Royal Doulton backstamp.

Artist: Harry Fenton
Issued: 1937 - 1986
Dimensions: 6.25"H

Starting Bid: $1
Est: $10 - $200



BACCHUS D6499 - LARGE - ROYAL DOULTON CHARACTER JUG

Maroon robes, green leaves and purple grapes adorn the head. Royal Doulton backstamp.

Artist: Max Henk
Issued: 1959 - 1991
Dimensions: 7"H

Starting Bid: $1
Est: $10 - $200

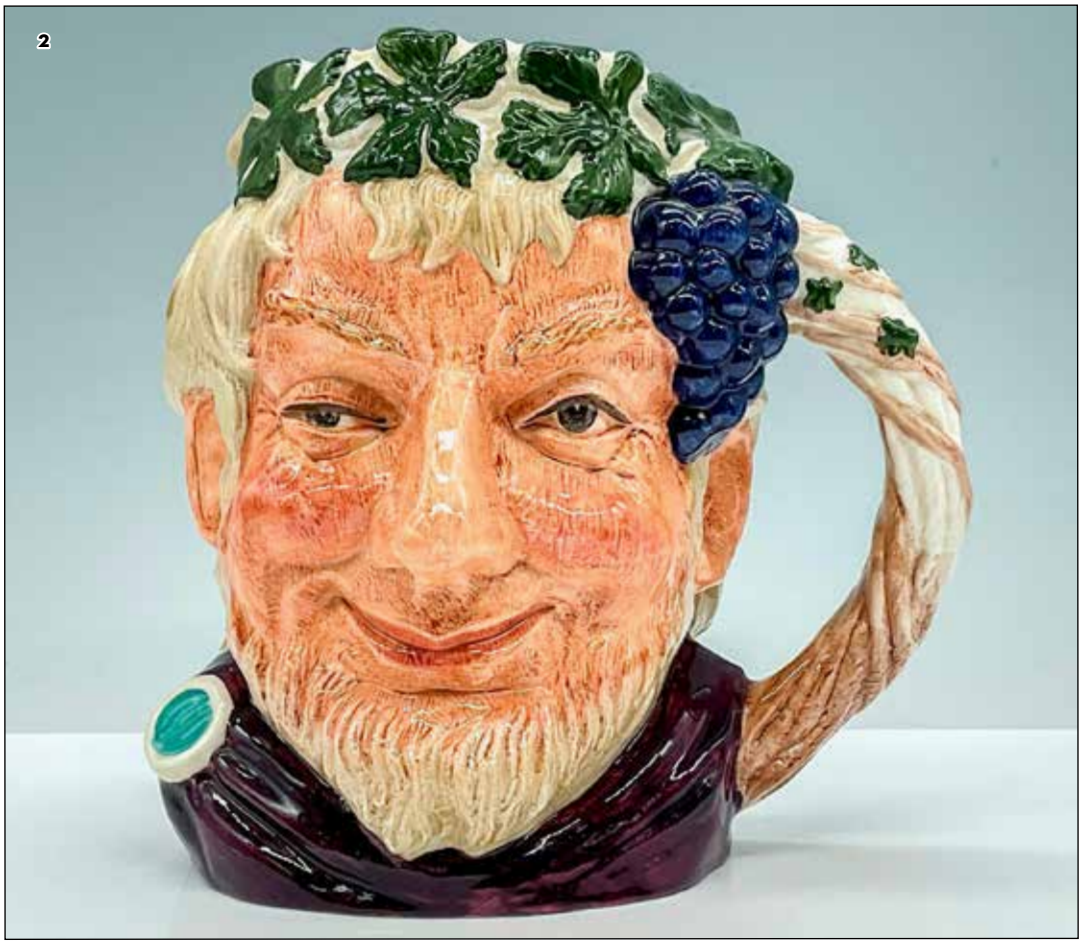

BEEFEATER GR D6206 - LARGE - ROYAL DOULTON CHARACTER JUG

Variation One. Handle is pink with GR cypher. Royal Doulton backstamp.

Artist: Harry Fenton
Issued: 1947 - 1953
Dimensions: 6.5"H

Starting Bid: $1
Est: $10 - $200



FALSTAFF D6287 - LARGE - ROYAL DOULTON CHARACTER JUG

Rose tunic, black hat, rose plumes, grey beard. Royal Doulton backstamp.

Artist: Harry Fenton
Issued: 1950 - 1995
Dimensions: 6"H

Starting Bid: $1
Est: $10 - $200

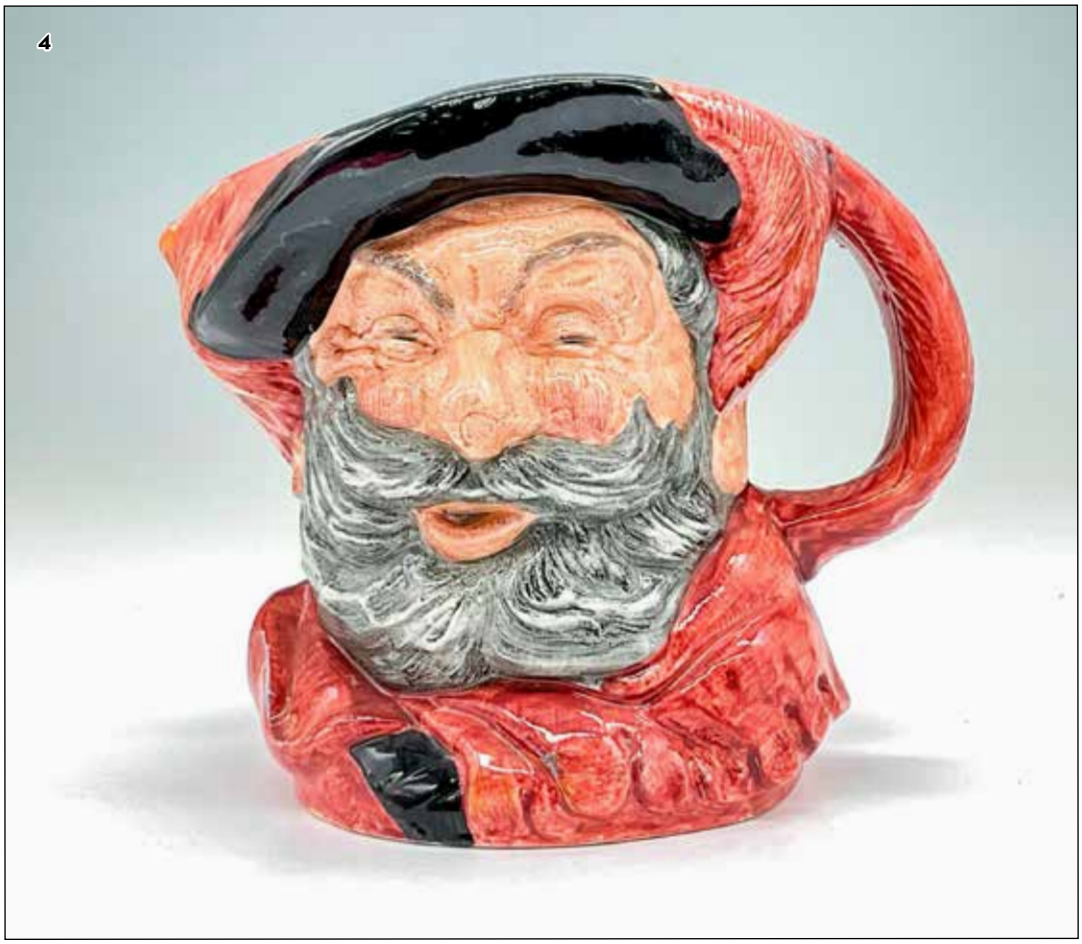

GARDENER OLD D6630 - LARGE - ROYAL DOULTON CHARACTER JUG

Dimensions: 7"H

Starting Bid: $1
Est: $10 - $200



GRANNY D5521 - LARGE - ROYAL DOULTON CHARACTER JUG

Dark grey and white coloration. The wimple on Style Two jugs is in waves under most of the hat. Royal Doulton backstamp.

Artist: Harry Fenton
Issued: 1941 - 1983
Dimensions: 6.25"H

Starting Bid: $1
Est: $10 - $200



MR PICKWICK D6060 - LARGE - ROYAL DOULTON CHARACTER JUG

Green hat and coat, maroon bow tie. Royal Doulton backstamp.

Artist: Leslie Harradine and Harry Fenton
Issued: 1940 - 1960
Dimensions: 7"H

Starting Bid: $1
Est: $10 - $200



OLD CHARLEY D5420 - LARGE - ROYAL DOULTON CHARACTER JUG

Brown hat, dark green coat, blue polka-dot bow tie. Royal Doulton backstamp.

Artist: Charles J. Noke
Issued: 1934 - 1983
Dimensions: 5.5"H

Starting Bid: $1
Est: $10 - $200



SAIREY GAMP D5451 - LARGE - ROYAL DOULTON CHARACTER JUG

In Charles Dickens' 1843 novel Martin Chuzzlewit Sairey Gamp is a gossiping, gin-drinking midwife and nurse. Royal Doulton backstamp.

Artist: Charles J. Noke
Issued: 1935 - 1986
Dimensions: 6.25"H

Starting Bid: $1
Est: $10 - $200

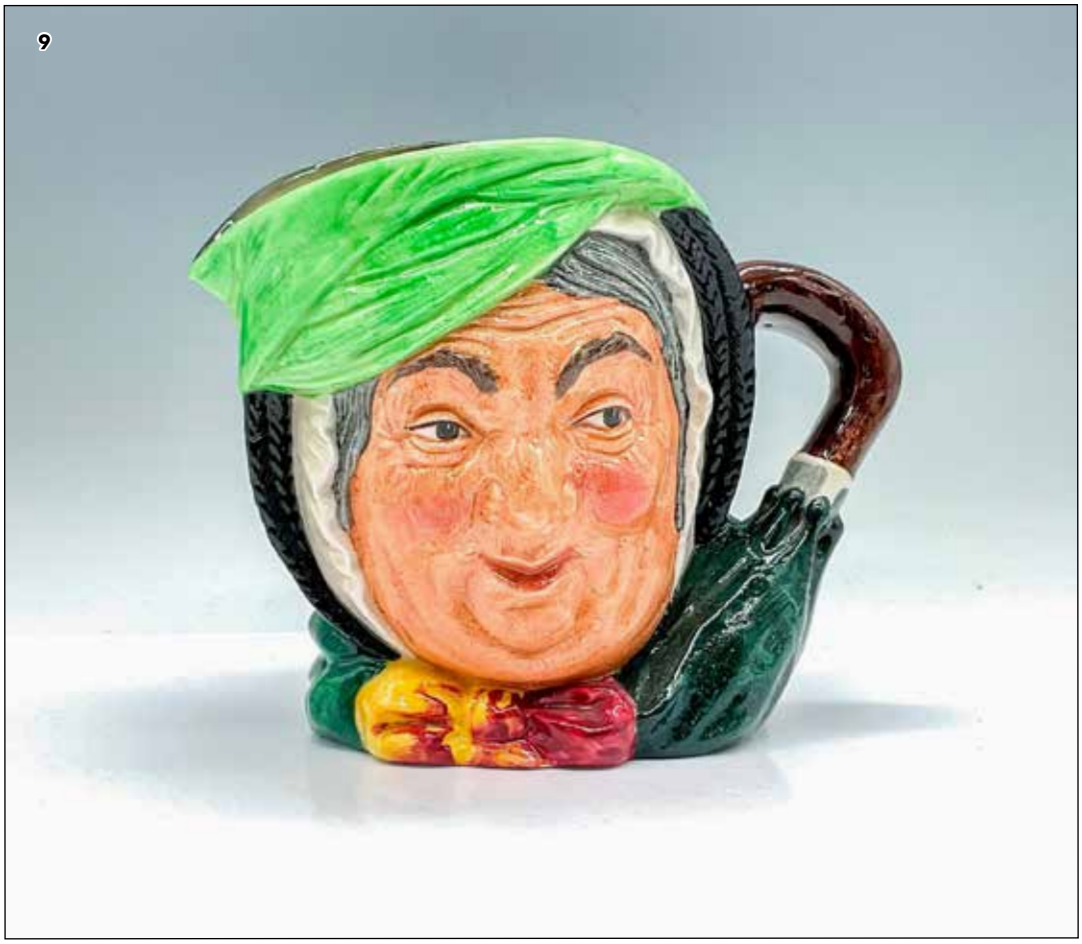

SCARAMOUCHE D6558 - LARGE - ROYAL DOULTON CHARACTER JUG

Style One. Blue-black, brown and green coloration. Royal Doulton backstamp.

Artist: Max Henk
Issued: 1962 - 1967
Dimensions: 7"H

Starting Bid: $1
Est: $10 - $200



TOBY PHILPOTS D5736 - LARGE - ROYAL DOULTON CHARACTER JUG

Green hat, brown coat, blue scarf with white spots. Royal Doulton backstamp.

Artist: Charles J. Noke
Issued: 1937 - 1969
Dimensions: 6.25"H

Starting Bid: $1
Est: $10 - $200

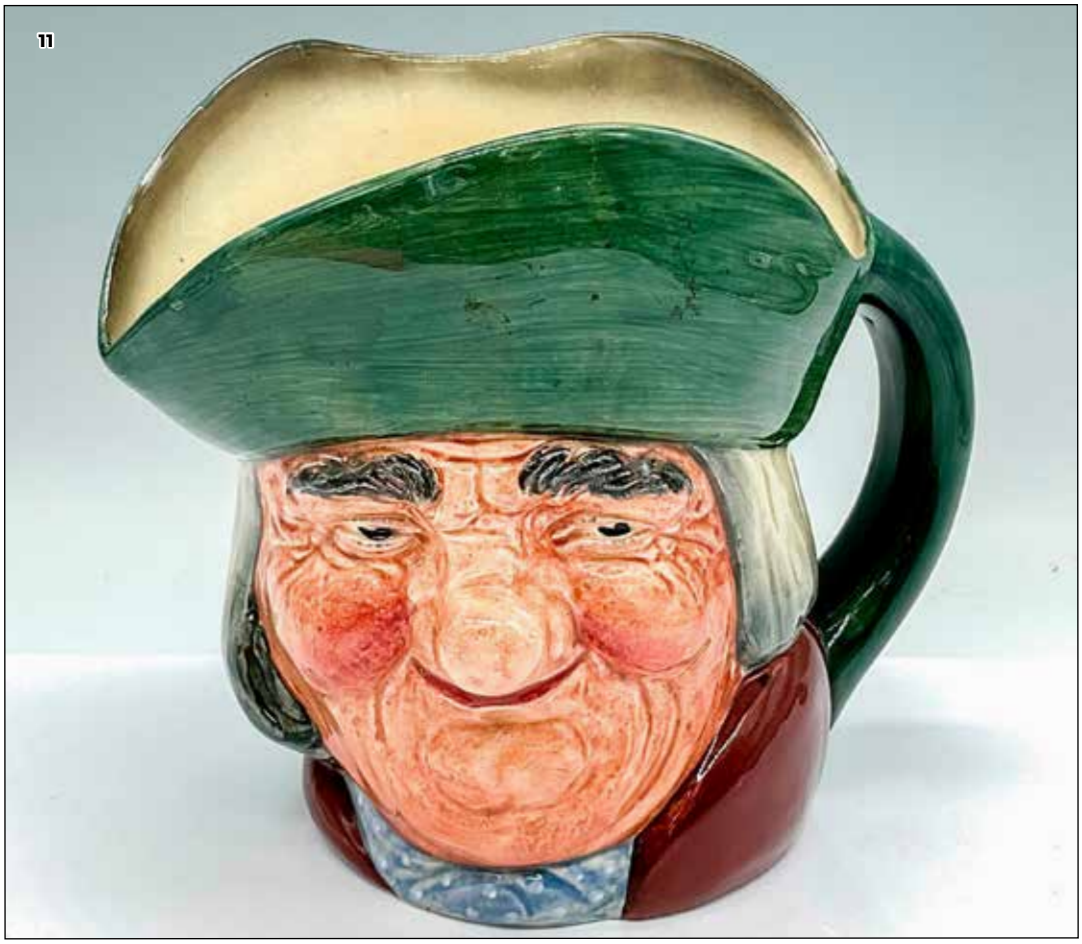

UNCLE TOM COBBLEIGH D6337 - LARGE - ROYAL DOULTON CHARACTER JUG

Dark brown hat; green coat; dark grey horseshoe. Royal Doulton backstamp.

Artist: Max Henk
Issued: 1952 - 1960
Dimensions: 7"H

Starting Bid: $1
Est: $10 - $200



KING EDWARD VII D6923 - MEDIUM - ROYAL DOULTON CHARACTER JUG

13



Red, gold and white coloration. Series: RDICC; Royalty. Royal Doulton and RDICC backstamp. Comes with Certificate of Authenticity.

Artist: William K. Harper
Issued: 1992
Dimensions: 5.5"H

Starting Bid: $1
Est: $10 - $200

ANGLER LURE HANDLE D6866 - SMALL - ROYAL DOULTON CHARACTER JUG

14



Style One, fish and lure handle. Green jacket; brown hat; cream pullover. Series: Character From Life. Royal Doulton backstamp.

Artist: Stanley J. Taylor
Issued: 1990 - 1995
Dimensions: 4"H

Starting Bid: $1
Est: $10 - $200

ANNE OF CLEVES D6753 - SMALL - ROYAL DOULTON CHARACTER JUG

Variation Two, horse's ears are flat against head. Black and red coloration. In a political arrangement by Thomas Cromwell, Anne of Cleves (1515 - 1557) was chosen to marry Henry VIII. Anne became his fourth wife on January 6, 1540, for only a brief time. Henry had the marriage annulled on July 8th of that year and gave Anne a pension of life. Series: Henry VIII and His Six Wives; Royalty. Royal Doulton backstamp.

Artist: Peter Gee
Issued: 1987 - 1990
Dimensions: 4.25"H

Starting Bid: $1
Est: $10 - $200

15



BEN FRANKLIN D6695 - SMALL - ROYAL DOULTON CHARACTER JUG

Black coat; white shirt; blue scarf. An American publicist, scientist, and statesman, Benjamin Franklin's (1706 - 1790) most famous discovery, that lightning is electricity, was accomplished with the simple objects of a knife and a key. This jug was modeled for "The Queen Table," Royal Doulton's exhibit at the United Kingdom Showcase at Walt Disney's Epcot Center in Orlando, Florida. It was sold exclusively to Epcot tourists visiting the exhibition during 1982, then released for general sale in 1983. Royal Doulton backstamp.

Artist: Eric Griffiths
Issued: 1982 - 1989
Dimensions: 4"H

Starting Bid: $1
Est: $10 - $200

17

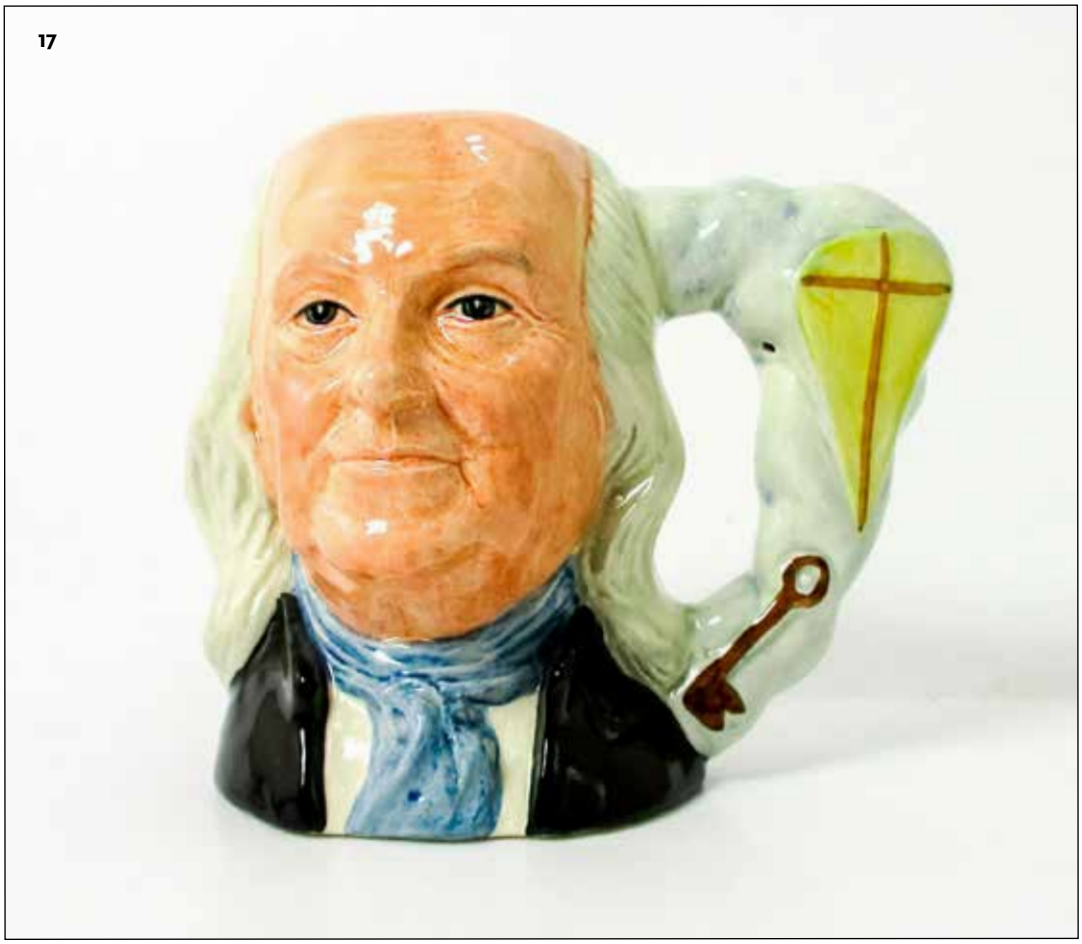

BOWLS PLAYER D6896 - SMALL - ROYAL DOULTON CHARACTER JUG

White and yellow coloration. Bowls is a British game played on a flat green (lawn) in lanes. Sir Francis Drake is reputed to have been playing bowls when the Spanish Armada was sighted in the English Channel. Series: Characters From Life. Royal Doulton backstamp.

Artist: Stanley J. Taylor
Issued: 1991 - 1995
Dimensions: 4"H

Starting Bid: $1
Est: $10 - $200

18



BRITANNIA D7107 - SMALL - ROYAL DOULTON CHARACTER JUG

Blues; crest of helmet. Royal Doulton and Travers Stanley backstamp. Comes with Certificate of Authenticity.

Artist: William K. Harper
Issued: 1997
Dimensions: 4.25"H

Starting Bid: $1
Est: $10 - $200

19



CAPT HOOK D6601 - SMALL - ROYAL DOULTON CHARACTER JUG

Style One, crocodile and clock handle. Blue tricorn trimmed with yellow; green coat trimmed with yellow; white ruffles at the neck. Captain Hook is the nemesis of Peter Pan in J.M. Barrie's famous story. Peter Pan cut off Hook's hand and fed it to a crocodile, who liked it so much he followed the Captain around in hopes of eating the rest of him. Hook managed to keep eluding his predator because the crocodile had accidentally swallowed a clock that ticked inside him and ruined the element of surprise. Royal Doulton backstamp.

Artist: Max Henk and David B. Biggs
Issued: 1965 - 1971
Dimensions: 4"H

Starting Bid: $1
Est: $10 - $200

20



CATHERINE ARAGON D6657 - SMALL - ROYAL DOULTON CHARACTER JUG

Style One, tower handle. Red, gold, black, and white coloration. Royal Doulton backstamp.

Artist: Alan Maslankowski
Issued: 1981 - 1989
Dimensions: 4"H

Starting Bid: $1
Est: $10 - $200

21



CATHERINE HOWARD D6692 - SMALL - ROYAL DOULTON CHARACTER JUG

Brown, gold, and white coloration. Niece to the Duke of Norfolk, Catherine Howard (1521 - 1542) became Henry VIII's fifth wife on July 28, 1540, in a marriage arranged by her family. In 1541 Henry accused her of adultery and had her beheaded at the Tower of London. Series: Henry VIII and His Six Wives; Royalty. Royal Doulton backstamp.

Artist: Peter Gee
Issued: 1984 - 1989
Dimensions: 4"H

Starting Bid: $1
Est: $10 - $200

22



CATHERINE PARR D6751 - SMALL - ROYAL DOULTON CHARACTER JUG

Style One, bible and pulpit handle. Black, brown and gold coloration. Catherine Parr (1512 - 1548) became Henry VIII's last wife on July 12, 1543, after being twice widowed. She came to wield considerable power in the royal court, serving for a time as Queen regent in 1544 and overseeing the start of Edward VI's reign. After Henry's death in 1547, she married Baron Seymour of Sudeley but died during childbirth the following year. Series: Henry VIII and His Six Wives; Royalty. Royal Doulton backstamp.

Artist: Michael Abberley
Issued: 1987 - 1989
Dimensions: 4"H

Starting Bid: $1
Est: $10 - $200

23



CHARLES DICKENS D6901 - SMALL - ROYAL DOULTON CHARACTER JUG

Style Two, quill pen and ink pot handle. Black and olive green coloration. Series: RDICC. Royal Doulton backstamp. Comes with Certificate of Authenticity.

Artist: William K. Harper
Issued: 1991
Dimensions: 4"H

Starting Bid: $1
Est: $10 - $200

24



CHRISTOPHER COLUMBUS D6911 - SMALL - ROYAL DOULTON CHARACTER JUG

Style Two, Santa Maria ship handle. Brown, light brown, grey and cream coloration. Series: RDICC. Royal Doulton. RDICC and "Admiral of the Seas" backstamp. Comes with Certificate of Authenticity.

Artist: Stanley J. Taylor
Issued: 1992
Dimensions: 3.5"H

Starting Bid: $1
Est: $10 - $200

25



COLLECTOR D6906 - SMALL - ROYAL DOULTON CHARACTER JUG

Variation One. Black hat; dark green jacket; tan shirt. These jugs were commissioned by Kevin Francis Ceramics Ltd. Issued in 1991 in a special edition of 1,500 pieces. Note the Kevin Francis Ceramics characteristic of the left-handed jug. Series: The Collecting World. Royal Doulton and Kevin Francis backstamp.

Artist: Geoff Blower
Issued: 1991
Dimensions: 4"H

Starting Bid: $1
Est: $10 - $200

26



D'ARTAGNAN D6764 - SMALL - ROYAL DOULTON CHARACTER JUG

Black hat trimmed with white feathers; white lace collar. A character in Alexandre Dumas' lively 19th-century fiction. D'Artagnan came to Paris to join the celebrated band of Three Musketeers and share their adventures. Series: The Three Musketeers; Characters From Literature. Royal Doulton backstamp.

Artist: Stanley J. Taylor
Issued: 1987 - 1995
Dimensions: 4"H

Starting Bid: $1
Est: $10 - $200

27



ENGINE DRIVER D6823 - SMALL - ROYAL DOULTON CHARACTER JUG

Black cap and coat; white shirt. Series: Journey Through Britain. Royal Doulton backstamp. Comes with Certificate of Authenticity.

Artist: Stanley J. Taylor
Issued: 1988
Dimensions: 4"H

Starting Bid: $1
Est: $10 - $200

28



FIREMAN D6839 - SMALL - ROYAL DOULTON CHARACTER JUG

Style Two, axe and fire hose handle. Yellow helmet; dark blue jacket. Series: Journey Through Britain. Royal Doulton backstamp. Comes with Certificate of Authenticity.

Artist: Stanley J. Taylor
Issued: 1989
Dimensions: 4.25"H

Starting Bid: $1
Est: $10 - $200

29

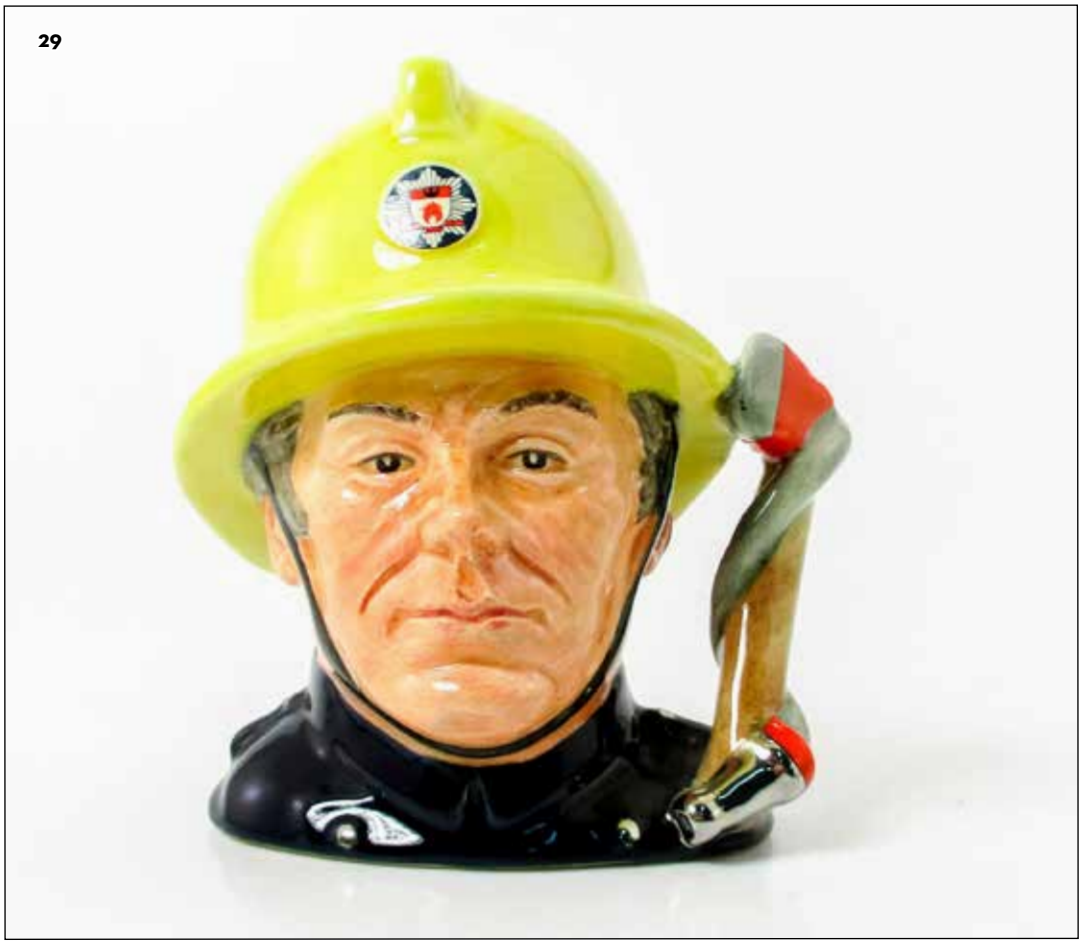

GARDENER D6634 - SMALL - ROYAL DOULTON CHARACTER JUG

Variation Two. Yellow scarf; white shirt; light brown hat. Royal Doulton backstamp.

Artist: David B. Biggs
Issued: 1973 - 1981
Dimensions: 4"H

Starting Bid: $1
Est: $10 - $200

30



GEORGE TINWORTH D7000 - SMALL - ROYAL DOULTON CHARACTER JUG

Browns, black and grey coloration. Series: RDICC. Royal Doulton and RDICC backstamp.

Artist: William K. Harper
Issued: 1995 - 1996
Dimensions: 4.25"H

Starting Bid: $1
Est: $10 - $200

31



GEORGE WASHINGTON D6824 - SMALL - ROYAL DOULTON CHARACTER JUG

Style One, Declaration of Independence handle. Black hat and coat; beige shirt. Royal Doulton backstamp.

Artist: Stanley J. Taylor
Issued: 1989 - 1991
Dimensions: 4"H

Starting Bid: $1
Est: $10 - $200

32



GOLFER D6756 - SMALL - ROYAL DOULTON CHARACTER JUG

Variation One. Blue cap; brown sweater; tan shirt; light brown golf bag. This Golfer character jug was modeled in the likeness of W.J. Carey, the former chairman of Doulton U.S.A. Royal Doulton backstamp.

Artist: David B. Biggs
Issued: 1987 - 1990
Dimensions: 4.5"H

Starting Bid: $1
Est: $10 - $200

33



GOLFER MODERN 18TH HOLE D6865 - SMALL - ROYAL DOULTON CHARACTER JUG

Style Two, 18th hole flag, ball, tee, and golf club handle. Yellow sweater; green sun visor. In the United States, The Royal Doulton product list carried this jug as "The Modern Golfer" Series: Characters From Life. Royal Doulton backstamp.

Artist: Stanley J. Taylor
Issued: 1990 - 1995
Dimensions: 4"H

Starting Bid: $1
Est: $10 - $200

34



GRADUATE D6916 - SMALL - ROYAL DOULTON CHARACTER JUG

Black and white coloration. Royal Doulton backstamp.

Artist: Stanley J. Taylor
Issued: 1991 - 1995
Dimensions: 3.5"H

Starting Bid: $1
Est: $10 - $200

35

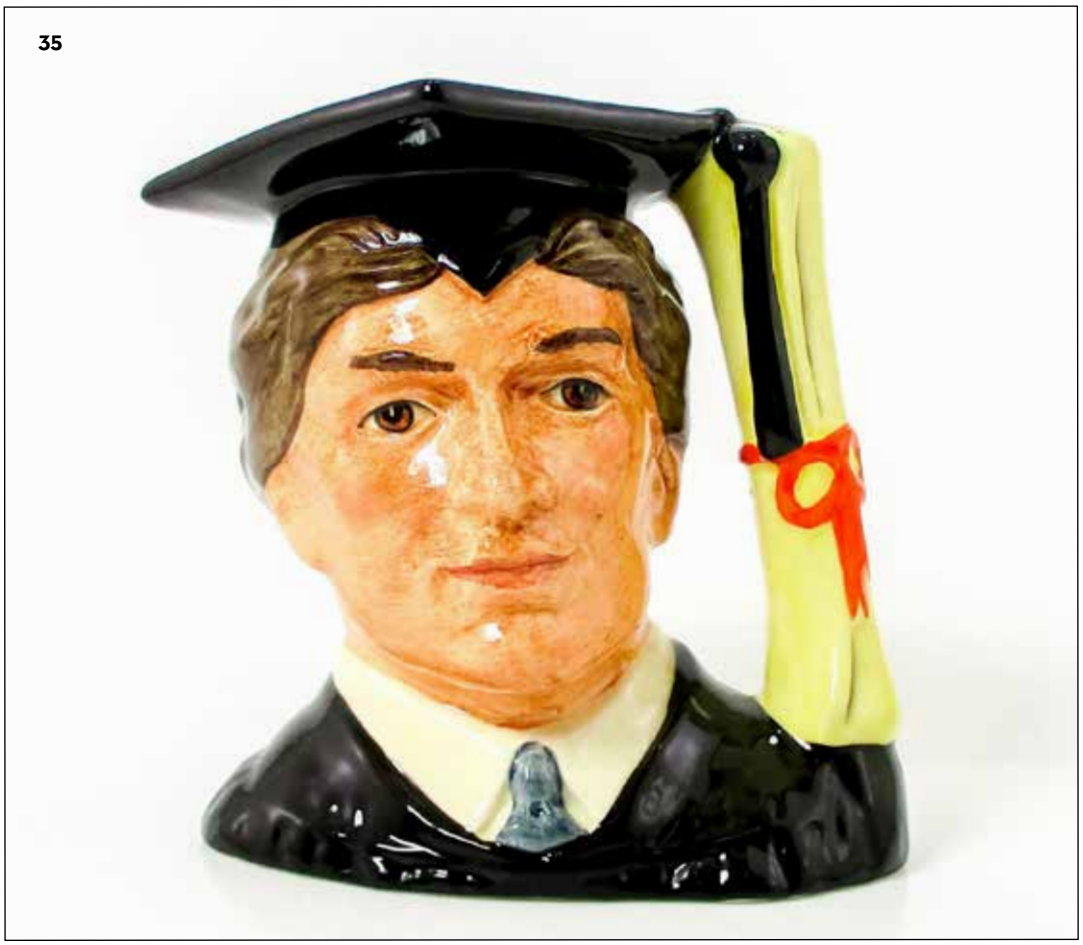

GRANNY D6384 - SMALL - ROYAL DOULTON CHARACTER JUG

Style One, Toothless Granny. Dark green and white coloration. The wimple on this style does not show between the hat and the hair at the front of the head. There is no tooth showing between the lips. Royal Doulton backstamp.

Artist: Harry Fenton
Issued: 1935 - unknown
Dimensions: 3.25"H

Starting Bid: $1
Est: $10 - $200

36



GUARDSMAN D6771 - SMALL - ROYAL DOULTON CHARACTER JUG

Red tunic; black bearskin hat. Long a fixture in London, the guardsman is easily identified by his tall bearskin hat and scarlet uniform. Today he still stands outside Buckingham Palace to protect the Queen. Guardsman models exist with white (gloss) tunics. Series: The London Collection. Royal Doulton backstamp.

Artist: Stanley J. Taylor
Issued: 1989 - 1999
Dimensions: 4"H

Starting Bid: $1
Est: $10 - $200

37



HAMPSHIRE CRICKETER D6739 - SMALL - ROYAL DOULTON CHARACTER JUG

Navy blue cap; cream sweater with navy/yellow stripes. Series: Cricketers. Royal Doulton and Hampshire C. C. C. 1985 backstamp. Comes with Certificate of Authenticity.

Artist: Harry Sales
Issued: 1985
Dimensions: 5"H

Starting Bid: $1
Est: $10 - $200

38



HENRY COOPER D7050 - SMALL - ROYAL DOULTON CHARACTER JUG

Blue, white, brown and gold coloration. Royal Doulton backstamp. Comes with Certificate of Authenticity.

Artist: Stanley J. Taylor
Issued: 1996
Dimensions: 4"H

Starting Bid: $1
Est: $10 - $200

39



HENRY VIII D6647 - SMALL - ROYAL DOULTON CHARACTER JUG

Style One. Black and gold hat; white plume; brown and maroon tunic. Henry VIII (1491 - 1547) was king of England from 1509 to 1547. Royal Doulton backstamp.

Artist: Eric Griffiths
Issued: 1979 - 1999
Dimensions: 3.75"H

Starting Bid: $1
Est: $10 - $200

40



HEROES OF THE BLITZ SET - SMALL - ROYAL DOULTON CHARACTER JUG

Set includes: A.R.P. Warden D6872, Auxiliary Fireman D6887, and Home Guard D6886. Series: Heroes of the Blitz. Royal Doulton backstamp. Come with Certificates of Authenticity.

Artist: Stanley J. Taylor
Issued: 1991
Dimensions: 4"H

Starting Bid: $1
Est: $10 - $200

41



JANE EYRE AND MR. ROCHESTER D7115 - SMALL - ROYAL DOULTON CHARACTER JUG

Jane Eyre-grey dress; white collar; yellow brooch, Mr. Rochester-Maroon smoking jacket; brown collar. Series: Double Character Jugs. Royal Doulton backstamp. Comes with Certificate of Authenticity.

Artist: William K. Harper
Issued: 1998
Dimensions: 4.75"H

Starting Bid: $1
Est: $10 - $200

42



JANE SEYMOUR D6746 - SMALL - ROYAL DOULTON CHARACTER JUG

Style One, mandolin handle. Black and gold coloration. While serving as lady-in-waiting to both Catherine of Aragon and Anne Boleyn, Jane Seymour (1509 - 1537) attracted the attention of Henry VIII. Two weeks after Anne Boleyn was beheaded, Jane Seymour became the third wife of Henry VIII, and the only one to bear him a male heir. Series: Henry VIII and His Six Wives; Royalty. Royal Doulton backstamp.

Artist: Peter Gee
Issued: 1986 - 1990
Dimensions: 4.25"H

Starting Bid: $1
Est: $10 - $200

43



JOHN DOULTON 2 O'CLOCK D6656 - SMALL - ROYAL DOULTON CHARACTER JUG

Variation Two, Big Ben is at Two O'clock. Black coat with purple collar; yellow cravat; Big Ben is dark brown. Starting in 1981 each new member joining the Royal Doulton International Collectors Club had the opportunity of purchasing the John Doulton jug; however, the time now shown on Big Ben is two o'clock. Royal Doulton and RDICC backstamp.

Artist: Eric Griffiths
Issued: 1981 - 1994
Dimensions: 4.25"H

Starting Bid: $1
Est: $10 - $200

44



JOHN DOULTON 8 O'CLOCK D6656 - SMALL - ROYAL DOULTON CHARACTER JUG

Signed. Variation One, Big Ben is at Eight O'clock. Black coat with purple collar; lemon cravat; Big Ben is light brown. To honor John Doulton, the Royal Doulton International Collectors Club made this jug available to all their original charter members in 1980. This first variation of this jug has the time shown on "Big Ben" as eight o'clock. Series: RDICC. Royal Doulton and RDICC backstamp.

Artist: Eric Griffiths
Issued: 1980 - c. 1982
Dimensions: 4.25"H

Starting Bid: $1
Est: $10 - $200

45



JUG COLLECTOR D7147 - SMALL - ROYAL DOULTON CHARACTER JUG

White shirt; rose sweater. Includes Certificate of Authenticity. Series: RDICC. Royal Doulton and RDICC 20th Anniversary backstamp.

Artist: Robert Tabbenor
Issued: 2000 - 2000
Dimensions: 4.75"H

Starting Bid: $1
Est: $10 - $200

46



LEN HUTTON D6945 - SMALL - ROYAL DOULTON CHARACTER JUG

White shirt and sweater; black cap. Series: Cricketers. Royal Doulton backstamp. Comes with Certificate of Authenticity.

Artist: Stanley J. Taylor
Issued: 1993
Dimensions: 4"H

Starting Bid: $1
Est: $10 - $200

47



LEPRECHAUN D6899 - SMALL - ROYAL DOULTON CHARACTER JUG

Green cap; brown coat. The wizened little elf is a legendary Irish sprite with a mischievous nature. The Irish believed that leprechauns guarded hoards of treasure hidden at the end of rainbows. Royal Doulton backstamp.

Artist: William K. Harper
Issued: 1991 - 1996
Dimensions: 4.5"H

Starting Bid: $1
Est: $10 - $200

48



LOBSTERMAN D6620 - SMALL - ROYAL DOULTON CHARACTER JUG

Variation One. Dark blue jacket and cap; white fisherman's jersey. Royal Doulton backstamp.

Artist: David B. Biggs
Issued: 1968 - 1991
Dimensions: 3.75"H

Starting Bid: $1
Est: $10 - $200

49



LONDON BOBBY D6762 (NON EMBOSSED) - SMALL - ROYAL DOULTON CHARACTER JUG

Variation Two, hat badge decal decorated. Black uniform; white and black helmet badge; grey whistle. Series: The London Collection. Royal Doulton backstamp.

Artist: Stanley J. Taylor
Issued: 1987 - 2004
Dimensions: 3.5"H

Starting Bid: $1
Est: $10 - $200

50



LORD BADEN POWELL D7144 - SMALL - ROYAL DOULTON CHARACTER JUG

Brown, black, and red coloration. Royal Doulton and Travers Stanley Collections backstamp. Comes with Certificate of Authenticity.

Artist: William K. Harper
Issued: 1999
Dimensions: 4.25"H

Starting Bid: $1
Est: $10 - $200

51



LORD NELSON AND LADY HAMILTON D7092 - SMALL - ROYAL DOULTON CHARACTER JUG

Nelson-Naval uniform, grey hair; Lady Hamilton-White dress, auburn hair. Series: Double Character Jugs. Royal Doulton backstamp. Comes with Certificate of Authenticity.

Artist: William K. Harper
Issued: 1997
Dimensions: 4"H

Starting Bid: $1
Est: $10 - $200

52



LUMBERJACK D6613 - SMALL - ROYAL DOULTON CHARACTER JUG

Red cap; green jacket; pink sweater. The Lumberjack is one of three jugs that received a special backstamp in 1967. The other two, the North American Indian and the Trapper, complete the three-jug Canadian Centennial Series. Series: Canadian Centennial Series, 1867 - 1967. Royal Doulton backstamp.

Artist: Max Henk
Issued: 1967 - 1982
Dimensions: 3.5"H

Starting Bid: $1
Est: $10 - $200

53



MAD HATTER D6602 - SMALL - ROYAL DOULTON CHARACTER JUG

Variation One. Black hat; dark red bow tie. A character from Lewis Carroll's "Alice's Adventures in Wonderland," the Mad Hatter wears a watch that tells time in months, rather than in hours. Series: Alice in Wonderland. Royal Doulton backstamp.

Artist: Max Henk
Issued: 1965 - 1983
Dimensions: 3.75"H

Starting Bid: $1
Est: $10 - $200

54



MARK TWAIN D6694 - SMALL - ROYAL DOULTON CHARACTER JUG

Black coat and bow tie; grey hair. Royal Doulton backstamp.

Artist: Eric Griffiths
Issued: 1983 - 1990
Dimensions: 4"H

Starting Bid: $1
Est: $10 - $200

55

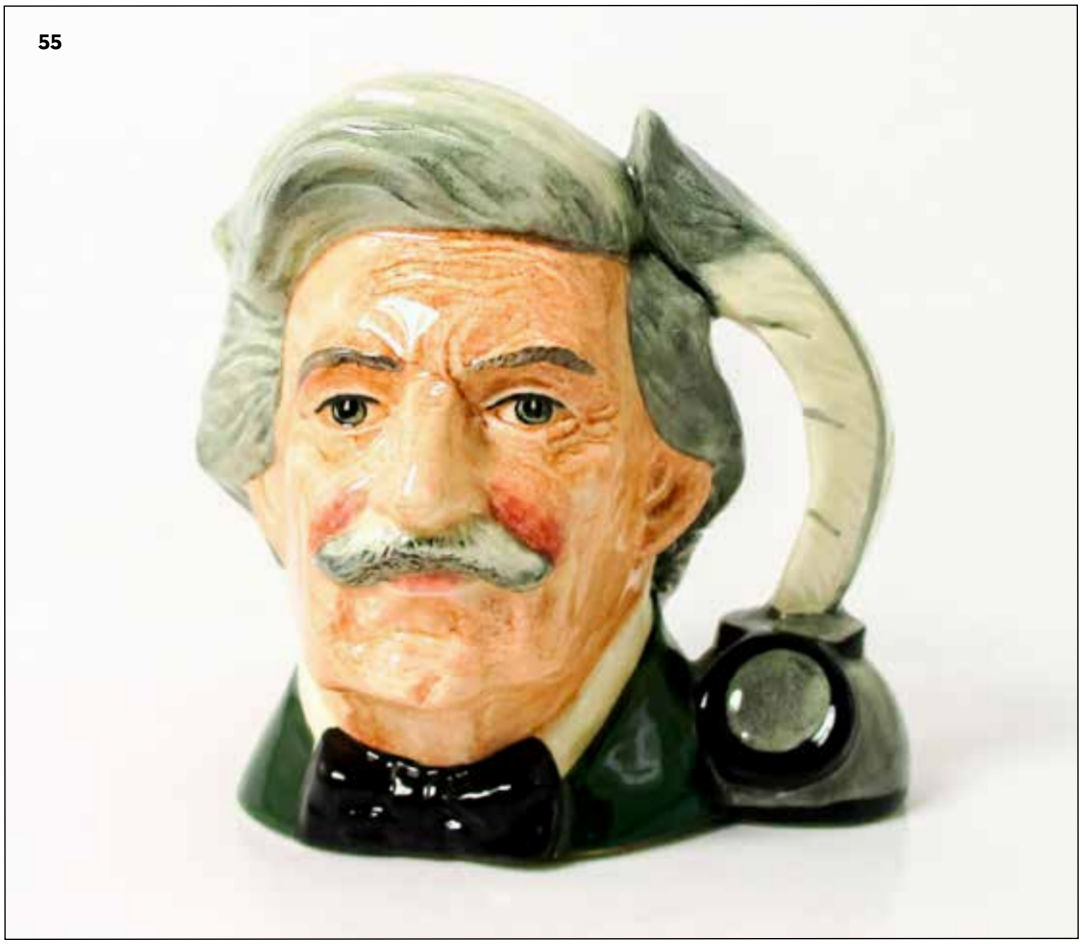

MASTER EQUESTRIAN D6898 - SMALL - ROYAL DOULTON CHARACTER JUG

Dark blue, red, and white coloration. This piece was released in the U.K. as The Master, and in North America as the Equestrian. Royal Doulton backstamp.

Artist: Stanley J. Taylor
Issued: 1991 - 1995
Dimensions: 4"H

Starting Bid: $1
Est: $10 - $200

56



MICHAEL DOULTON D6808 - SMALL - ROYAL DOULTON CHARACTER JUG

Black, brown, and blue coloration. Signed. This jug was manufactured in an edition of 9,500 pieces. It was only available for sale at retail locations where and when Michael Doulton was present. Series: Michael Doulton Events. Royal Doulton backstamp.

Artist: William K. Harper
Issued: 1988
Dimensions: 4.25"H

Starting Bid: $1
Est: $10 - $200

57



MR PICKWICK D7025 - SMALL - ROYAL DOULTON CHARACTER JUG

Style Two, Sam Weller handle. Blue, black, green, and cream. Founder and chairman of the Pickwick Club, this gentleman is the elegant and genial hero of Charles Dickens' "The Posthumous Papers of the Pickwick Club," first published in 1837. The small version of this jug was released through the Royal Doulton International Collectors Club in a limited edition of 2,500. The Mr. Pickwick jugs were issued with metal spectacles, as was the Glenn Miller Jug. Series: Charles Dickens' Characters; RDICC. Royal Doulton and RDICC backstamp.

Artist: William K. Harper
Issued: 1996
Dimensions: 4"H

Starting Bid: $1
Est: $10 - $200

58



NELSON D6963 - SMALL - ROYAL DOULTON CHARACTER JUG

Black, white, red, and gold coloration. Issued by the Royal Doulton International Collectors Club, the Nelson jug was available only to their members from 1994 to March 1995. Series: RDICC. Royal Doulton and RDICC backstamp.

Artist: Warren Platt
Issued: 1994 - 1995
Dimensions: 4.5"H

Starting Bid: $1
Est: $10 - $200

59



NORTH AMERICAN INDIAN D6614 - SMALL - ROYAL DOULTON CHARACTER JUG

Variation One. Red, white and black feathers; yellow and white band; green robes; dark brown handle. Series: Canadian Centennial Series, 1867 - 1967. Royal Doulton backstamp.

Artist: Max Henk
Issued: 1967 - 1991
Dimensions: 4.25"H

Starting Bid: $1
Est: $10 - $200

60



POLICEMAN D6852 - SMALL - ROYAL DOULTON CHARACTER JUG

Black and white coloration. Series: Journey Through Britain. Royal Doulton backstamp. Comes with Certificate of Authenticity.

Artist: Stanley J. Taylor
Issued: 1989
Dimensions: 4"H

Starting Bid: $1
Est: $10 - $200

61



QUEEN VICTORIA D6913 - SMALL - ROYAL DOULTON CHARACTER JUG

Style One, Variation One, scepter handle. Dark blue and yellow crown; beige and pink veils; yellow jewel in scepter. Series: Royalty. Royal Doulton backstamp.

Artist: Stanley J. Taylor
Issued: 1992
Dimensions: 3.5"H

Starting Bid: $1
Est: $10 - $200

62



RED QUEEN D6859 - SMALL - ROYAL DOULTON CHARACTER JUG

Yellow, red and blue coloration. Series: Alice in Wonderland. Royal Doulton backstamp.

Artist: William K. Harper
Issued: 1990 - 1991
Dimensions: 3"H

Starting Bid: $1
Est: $10 - $200

63



SAILOR D6875 - SMALL - ROYAL DOULTON CHARACTER JUG

Style One, Variation One, without "R.C.N." on binoculars. White Royal Navy cap; light brown coat; white sweater. Series: The Armed Forces. Royal Doulton backstamp.

Artist: William K. Harper
Issued: 1991 - 1996
Dimensions: 4.5"H

Starting Bid: $1
Est: $10 - $200

64



SHAKESPEARE D6938 - SMALL - ROYAL DOULTON CHARACTER JUG

Black coat; yellow collar; light brown hair and beard; burgundy books; grey inkwell and quill. Royal Doulton backstamp.

Artist: William K. Harper
Issued: 1993 - 2002
Dimensions: 3.5"H

Starting Bid: $1
Est: $10 - $200

65



SIR HENRY / MICHAEL DOULTON D6921 - SMALL - ROYAL DOULTON CHARACTER JUG

Henry- Grey hair; yellow cravat; Michael- Brown hair; dark blue suit; white shirt; light blue tie. Signed. This two-faced jug was a special edition jug issued to mark Michael Doulton's personal appearances at retail locations. This piece is one of the few two-faced jugs made in the small size. Royal Doulton backstamp.

Artist: William K. Harper
Issued: 1992
Dimensions: 4.5"H

Starting Bid: $1
Est: $10 - $200





66



SIR HENRY DOULTON D6703 - SMALL - ROYAL DOULTON CHARACTER JUG

Style One, art pottery vase handle. Black coat; yellow cravat; grey hair; brown and blue vase. Series: RDICC. Royal Doulton and RDICC backstamp.

Artist: Eric Griffiths
Issued: 1984 - 1984
Dimensions: 4.5"H

Starting Bid: $1
Est: $10 - $200

67



SIR HENRY DOULTON D7057 - SMALL - ROYAL DOULTON CHARACTER JUG

Style Two, art pottery ewer handle. Black, brown, yellow and gold coloration. Series: RDICC. Royal Doulton, RDICC, Sir Henry Doulton Centenary 1897 - 1997 backstamp.

Artist: William K. Harper
Issued: 1997 - 1997
Dimensions: 5"H

Starting Bid: $1
Est: $10 - $200

68



SLEUTH D6635 - SMALL - ROYAL DOULTON CHARACTER JUG

Variation One. Dark green deerstalker hat; brown cloak. Arthur Conan Doyle (1859 - 1930), an unsuccessful doctor, published the first of his widely popular detective stories in 1887. The amateur sleuth Sherlock Holmes shared rooms on Baker Street, as well as many adventures, with his friend and foil, Dr. Watson. Royal Doulton backstamp.

Artist: Alan Moore
Issued: 1973 - 1996
Dimensions: 3.25"H

Starting Bid: $1
Est: $10 - $200

69



SLEUTH D6773 (COLORWAY) - SMALL - ROYAL DOULTON CHARACTER JUG

Variation Two. Brown deerstalker hat; red cloak. 'A Study in Scarlet'. Arthur Conan Doyle (1859 - 1930), an unsuccessful doctor, published the first of his widely popular detective stories in 1887. The amateur sleuth Sherlock Holmes shared rooms on Baker Street, as well as many adventures, with his friend and foil, Dr. Watson. Issued 1987 in a limited edition of 5,000. Royal Doulton backstamp

Artist: Alan Moore
Issued: 1987
Dimensions: 3.25"H

Starting Bid: $1
Est: $10 - $200

70



SMUGGLER D6619 - SMALL - ROYAL DOULTON CHARACTER JUG

Green hat; red scarf. Royal Doulton backstamp.

Artist: David B. Biggs
Issued: 1968 - 1981
Dimensions: 3.25"H

Starting Bid: $1
Est: $10 - $200

71



SNOOKER PLAYER D6879 - SMALL - ROYAL DOULTON CHARACTER JUG

Black hair; white shirt; black bow tie and vest. Series: Characters From Life. Royal Doulton backstamp.

Artist: Stanley J. Taylor
Issued: 1991 - 1995
Dimensions: 4"H

Starting Bid: $1
Est: $10 - $200

72



ST GEORGE D6621 - SMALL - ROYAL DOULTON CHARACTER JUG

Style One, dragon handle. Grey helmet; turquoise armor. Royal Doulton backstamp.

Artist: Max Henk
Issued: 1968 - 1975
Dimensions: 3.75"H

Starting Bid: $1
Est: $10 - $200

73



TAM O SHANTER D6636 - SMALL - ROYAL DOULTON CHARACTER JUG

Dark blue tam; green cloak. In a poem written by Robert Burns in 1791, Tam O' Shanter is a drunken farmer who happens upon witches who pursue him and his horse. He escapes, but his horse doesn't quite make it - one witch pulls its tail off. The Scottish woolen cap is reputedly named after this poem's hero. Royal Doulton backstamp.

Artist: Max Henk
Issued: 1973 - 1980
Dimensions: 3.25"H

Starting Bid: $1
Est: $10 - $200

74



TRAPPER D6612 - SMALL - ROYAL DOULTON CHARACTER JUG

Dark green and white hat; brown and green clothing. Series: Canadian Centennial Series, 1867 - 1967. Royal Doulton backstamp.

Artist: Max Henk and David B. Biggs
Issued: 1967 - 1983
Dimensions: 3.75"H

Starting Bid: $1
Est: $10 - $200

75



UGLY DUCHESS D6603 - SMALL - ROYAL DOULTON CHARACTER JUG

Green, purple and pink coloration. The Ugly Duchess lives in Wonderland and plays croquet with the Queen. Alice found the game a curious one, with live hedgehogs for balls, flamingoes for mallets, and playing-card soldiers, who doubled over to serve as the arches. Series: Alice in Wonderland. Royal Doulton backstamp.

Artist: Max Henk
Issued: 1965 - 1973
Dimensions: 3.5"H

Starting Bid: $1
Est: $10 - $200

76



VETERAN MOTORIST D6637 - SMALL - ROYAL DOULTON CHARACTER JUG

Yellow hat; green coat; white scarf. Royal Doulton backstamp.

Artist: David B. Biggs
Issued: 1973 - 1983
Dimensions: 3.25"H

Starting Bid: $1
Est: $10 - $200

77



WALRUS AND CARPENTER D6604 - SMALL - ROYAL DOULTON CHARACTER JUG

Black hat with yellow band, dark grey hair; pink neckerchief with yellow dots; Walrus wears green coat, yellow waistcoat and cream pants. On a beach in Wonderland, the walrus and carpenter invited a number of oysters for evening conversation, which the walrus promptly ate. Series: Alice In Wonderland. Royal Doulton backstamp.

Artist: Max Henk
Issued: 1965 - 1980
Dimensions: 3.25"H

Starting Bid: $1
Est: $10 - $200

78



WG GRACE D6845 - SMALL - ROYAL DOULTON CHARACTER JUG

Yellow and orange striped cap; black beard. Series: Cricketers. Royal Doulton backstamp. Comes with Certificate of Authenticity.

Artist: Stanley J. Taylor
Issued: 1989
Dimensions: 3.25"H

Starting Bid: $1
Est: $10 - $200

79



WINSTON CHURCHILL D6934 - SMALL - ROYAL DOULTON CHARACTER JUG

Style Two, news chronicle victory handle. Black, grey, white and cream coloration. Royal Doulton backstamp.

Artist: Stanley J. Taylor
Issued: 1992 - 2002
Dimensions: 4"H

Starting Bid: $1
Est: $10 - $200

80



WIZARD D6909 - SMALL - ROYAL DOULTON CHARACTER JUG

Variation One. Blue-grey cap; black coat; red collar. Series: Mystical. Royal Doulton backstamp.

Artist: Stanley J. Taylor
Issued: 1992 - 1998
Dimensions: 3.75"H

Starting Bid: $1
Est: $10 - $200

81



CAROLER D7007 - MINI - ROYAL DOULTON CHARACTER JUG

Black, white, and blue coloration. Series: Christmas Miniatures. Royal Doulton backstamp.

Artist: Martyn C. R. Alcock
Issued: 1995 - 1995
Dimensions: 2.5"H

Starting Bid: $1
Est: $10 - $200

82



PAIR OF PEARLY QUEEN D6843 & PEARLY KING D6844 - SMALL - ROYAL DOULTON CHARACTER JUGS

Black coat with silver buttons; black hat with white, pink and blue feathers (Pearly Queen). Black cap and jacket with silver buttons; yellow scarf with red polka dots (Pearly King). Series: The London Collection. Royal Doulton backstamps.

Artist: Stanley J. Taylor
Issued: 1987 - 1991
Dimensions: 3.5"H

Starting Bid: $1
Est: $10 - $200

83



QUEEN ELIZABETH I AND KING PHILIP OF SPAIN PAIR D6821 & D6822 - SMALL - ROYAL DOULTON CHARACTER JUGS

Set includes: Queen Elizabeth I and King Philip of Spain in grey, dark red, and white coloration. Series: Royalty. Royal Doulton backstamp. Come with Certificate of Authenticity.

Artist: Willam K. Harper
Issued: 1988
Dimensions: 4"H

Starting Bid: $1
Est: $10 - $200

84



QUEEN VICTORIA & PRINCE ALBERT PAIR D7072 & D7073 - SMALL - ROYAL DOULTON CHARACTER JUGS

Set includes: Queen Victoria (brown, red, white, blue, and yellow) and Prince Albert (black, red, yellow, and white). Series: Royalty. Royal Doulton backstamp. Come with Certificate of Authenticity.

Artist: Willam K. Harper
Issued: 1997
Dimensions: 4"H

Starting Bid: $1
Est: $10 - $200

85



JOHN PEEL D6130 (ORANGE AND BLACK HANDLE) - MINI - ROYAL DOULTON CHARACTER JUG

Variation Two, black and orange handle. Dark grey hat; maroon coat; dark blue bow tie; black and orange riding crop. Royal Doulton backstamp.

Artist: Harry Fenton
Issued: c. 1942
Dimensions: 2.25"H

Starting Bid: $1
Est: $10 - $200

86



3PC SYLVAC STAFFORDSHIRE MINI CHARACTER JUGS AND TEAPOT

A set featuring a Spanish soldier in blue and yellow, an Irishman in a leprechaun outfit, and a teapot with a mad hatter-like character adorned with faces on both sides. Marked Staffordshire. Marked Sylvac on character jugs. Dimensions of the largest item: 3"L x 1.75"W x 3.25"H.

Dimensions: See Description

Starting Bid: $1
Est: $10 - $200

87



JESTER D6953 - TINY - ROYAL DOULTON CHARACTER JUG

Brown, green and yellow coloration. Royal Doulton backstamp.

Artist: William K. Harper
Issued: 1994
Dimensions: 1.5"H

Starting Bid: $1
Est: $10 - $200

88



2PC ROYAL DOULTON TINY CHARACTER JUGS SET

Includes: Sam Weller (D6147), and Mr. Micawber (D6143). Part of the Charles Dickens Characters Series. Royal Doulton backstamps. #RoyalDoulton #CharacterJugs

Issued: 20th c.
Dimensions: 1.25" H

Starting Bid: $1
Est: $10 - $200

89



BUZ FUZ D5838 - ODD SIZE - ROYAL DOULTON CHARACTER JUG

White collar; brown waistcoat; dark green coat; black robe. Royal Doulton backstamp.

Artist: Leslie Harradine and Harry Fenton
Issued: 1938 - 1948
Dimensions: 4.25"H

Starting Bid: $1
Est: $10 - $200



BURLEIGH IRONSTONE FLOW BLUE CHARACTER JUG, CARDINAL WOLSEY

Character jug represents the Cardinal during Henry VIII rule in 1509. Burleigh Staffordshire backstamp.

Issued: c. 1960
Dimensions: 4.5"L x 3.5"W x 5.25"H

Starting Bid: $1
Est: $10 - $200



FLAMBRO EMMETT KELLY JR COLLECTION CLOWN CHARACTER JUG

Charming clown character jug featuring a distinctive sad and serious expression. Flambro Emmett Kelly Jr collection backstamp at the bottom.

Dimensions: 6"L x 4.5"W x 5"H

Starting Bid: $1
Est: $10 - $200



BESWICK WARE LARGE CHARACTER JUG, SCROOGE 372

Hand painted figural jug of Charles Dicken's A Christmas Carol character, Ebenezer Scrooge. Brown and green coloration. Beswick backstamp.

Dimensions: 7.25"L x 6.25"W x 6.75"H

Starting Bid: $1
Est: $10 - $200



DOUBLE-SIDED JIM BEAM WHISKEY JUG - ROYAL DOULTON DERIVATIVES

Character jug specially commissioned from Royal Doulton for Jim Beam Bourbon Whiskey. One side present Mr. Pickwick titled Beam Whiskey, and the other side shows Sam Weller titled The World's Finest Bourbon. A porcelain bottle of Jim Beam forms the handle. Royal Doulton backstamp.

Dimensions: 4.25"L x 3.75"W x 4.25"H

Starting Bid: $1
Est: $10 - $200







DR. PULSE THE PHYSICIAN D6723 - ROYAL DOULTON TOBY JUG

Light brown jacket; grey hair. Series: The Doultonville Collection. Royal Doulton backstamp.

Artist: William K. Harper
Issued: 1985 - 1991
Dimensions: 4"H

Starting Bid: $1
Est: $10 - $200



ALDERMAN MACE THE MAYOR D6766 - ROYAL DOULTON TOBY JUG

Red coat trimmed with gold; white collar and scarf; black hat trimmed with gold, and white feathers. Series: The Doultonville Collection. Royal Doulton backstamp.

Artist: William K. Harper
Issued: 1987 - 1991
Dimensions: 4"H

Starting Bid: $1
Est: $10 - $200



2PC H&K TUNSTALL CERAMIC TOBY JUGS

Two Toby Jugs hand painted in bright colors of blue, black, orange, yellow and burgundy. H&K Tunstall backstamp. Largest piece: 3.25"L x 4.5"W x 5.5"H.

Issued: 20th century
Dimensions: See Description

Starting Bid: $1
Est: $10 - $200



2PC PFALTZGRAFF & WOOD AND SONS BLUE TOBY PITCHERS

Blue and white porcelain in toby design with both smiling faces. Pfaltzgraff impressed mark, Wood & Sons backstamp. Made in England. Largest piece: 4.25"L x 6"W x 6.5"H.

Issued: 20th century
Dimensions: See Description

Starting Bid: $1
Est: $10 - $200



3PC ARTONE PORCELAIN CHARACTER JUGS

Hand crafted and painted jugs include Oliver Twist 3.25"H, Fagin 4"H and traditional toby 7"H. Artone backstamp. Largest piece: 3"L x 4"W x 7"H.

Issued: 20th century
Dimensions: See Description

Starting Bid: $1
Est: $10 - $200



3PC JAPANESE TOBY AND CHARACTER JUGS

A set of three jugs featuring a grandmother in a floral apron and plaid shirt, an old-timey mustached businessman, and a Native American chief adorned in traditional headdress. Marked Japan. Marked Occupied Japan. Dimensions of the largest item: 4.5"L x 3.5"W x 5"H.

Dimensions: See Description

Starting Bid: $1
Est: $10 - $200



3PC BESWICK POTTERY DICKENSWARE CAFE SET

Includes Sairey Gamp covered teapot, Micawber creamer and sugar shaker. Beswick Ware and Beswick-England marked. Teapot: 7.5"L x 4.5"W x 5.5"H. Creamer: 4"L x 3"W x 3.25"H. Shaker: 2.5"L x 2.25"W x 3.25"H.

Dimensions: See Description

Starting Bid: $1
Est: $10 - $200



3PC SHORTER & SON, HORNSEA, AND WOOD & SONS TOBY JUGS

3 jugs that feature a stone-colored bell ringer, a light green miner taking a break to rest, and a colonial man dressed in tan, yellow, and green. Shorter and Son backstamp. Hornsea backstamp. Wood and Sons backstamp. Dimensions of the largest item: 4"L x 2"W x 4.5"H.

Dimensions: See Description

Starting Bid: $1
Est: $10 - $200



3PC LORD NELSON WARE POTTERY BROWN GLAZED TOBY JUGS

Glossy jugs with silver overlay accents. Lot includes Old Gaffer with pipe in his mouth 3.5"H, Pirate with patch on his eye and red scarf 3.5"H and Admiral with silver brimmed hat and parrot as his handle, marked Charlotte Towne PEI 3.75"H. Lord Nelson Ware backstamp. Largest piece: 2.5"L x 4.25"W x 3.75"H.

Issued: 20th century
Dimensions: See Description

Starting Bid: $1
Est: $10 - $200



9PC VINTAGE TOBY JUG GROUPING

This grouping includes various-sized toby jugs, mostly made in England, with two smaller ones made in Japan. The largest piece, marked LS Beefeater on the base, measures 7"L x 5.5"W x 8.75"H.

Issued: 20th century
Dimensions: See Description

Starting Bid: $1
Est: $10 - $200



LONGTON CROWN STONEWARE STEIN, STATUE OF LIBERTY

Limited edition of the Monuments of Freedom collection. Bearing the original artwork of Frank Mittelstadt to celebrate the National Park Service. Presents a high relief patriotic design in soft blue color completed by a pewter lid. National Park Foundation and Longton Crown backstamp.

Issued: 20th century
Dimensions: 5.5"L x 3.75"W x 8.5"H

Starting Bid: $1
Est: $10 - $200



WADE IRISH PORCELAIN BEER STEIN, FOX HUNTING

Glossy finish. Features a green stein with relief decoration and a hand painted equestrian hunting scene. Wade Irish Porcelain backstamp. Made in Ireland.

Issued: 20th century
Dimensions: 5"L x 3.25"W x 6.25"H

Starting Bid: $1
Est: $10 - $200



MARZI & REMY BEER STEIN, SIGNING OF THE DECLARATION

Limited bicentennial edition stoneware beer stein with a pewter lid. A piece that celebrates the Signing of the Declaration of Independence. Marzi & Remy sticker under the lid, and impressed stamp under the mug.

Issued: 1960s
Dimensions: 5.25"L x 4"W x 8"H

Starting Bid: $1
Est: $10 - $200



GERZ BY B. PAULUS STONEWARE STEIN, EAGLES

A German beer stein with a pewter lid. Depicts a majestic landscape with eagles. High reliefs of oak leaves and acorns on the bottom band. Acorn finial on the thumblift. Artist B. Paulus transfer image signature.

Artist: B. Paulus
Dimensions: 5.5"L x 4"W x 8.25"H

Starting Bid: $1
Est: $10 - $200



ANHEUSER-BUSCH BY CERAMARTE STEIN, KENNY BERNSTEIN BUD KING

Features a low relief design of Budweiser 20th anniversary Kenny Bernstein Bud King, crafted in vivid colors and high details, completed with a crown and emblem pewter lid. Anheuser-Busch anniversary backstamp.

Issued: 20th century
Dimensions: 5.5"L x 4.5"W x 8"H

Starting Bid: $1
Est: $10 - $200



CUI, INC. CLASSICAL CAR COLLECTION STEIN, 1953 CHEVY TRUCK

Limited edition piece, part of the Classical Car Series. White ceramic beer mug with pewter lid. The mug depicts a green 1953 Chevy Truck. A truck finial on top of the lid.

Dimensions: 6.5"L x 5"W x 8.75"H

Starting Bid: $1
Est: $10 - $200



VINTAGE MCCOY POTTERY BEER STEIN, (EIN PROSIT) CHEERS

Glossy mustard colored stein with bar paneled center design of men at bar drinking. mark and USA impressed mark.

Issued: 20th century
Dimensions: 8.5"L x 6"W x 8.5"H

Starting Bid: $1
Est: $10 - $200



AVON STEIN WITH PEWTER LID, TRIBUTE TO THE WILD WEST

Features a high detailed decorations of dynamic scenes of the wild west in a high relief soft orange glaze decorated with teal rims. Includes the certificate. Weight: 2lb. Avon backstamp.

Issued: 20th century
Dimensions: 6.5"L x 4.25"W x 9.25"H

Starting Bid: $1
Est: $10 - $200



VINTAGE DUNCAN ENTERPRISES BEER STEIN, DUCKS UNLIMITED

Showcases a intricate relief artwork of geese in flight over a serene landscape. Topped with a bird nest lid. Unmarked.

Issued: 20th century
Dimensions: 6.5"L x 7"W x 14.75"H

Starting Bid: $1
Est: $10 - $200



VINTAGE THEWALT REGIMENTAL GERMAN BEER STEIN

A ceramic drinking vessel with a raised relief depicting military iconography. The attached pewter lid is adorned with a soldier figurine. Thewalt impressed. Weight: 2.7 lb.

Dimensions: 6"L x 4"W x 11.5"H

Starting Bid: $1
Est: $10 - $200



GERMAN STYLED EARTHENWARE BEER STEIN, WOHLBEKOMS

Half liter Stein colored in brown and green with raised design of couple with beer.

Issued: 20th century
Dimensions: 5"L x 3.5"W x 6.25"H

Starting Bid: $1
Est: $10 - $200

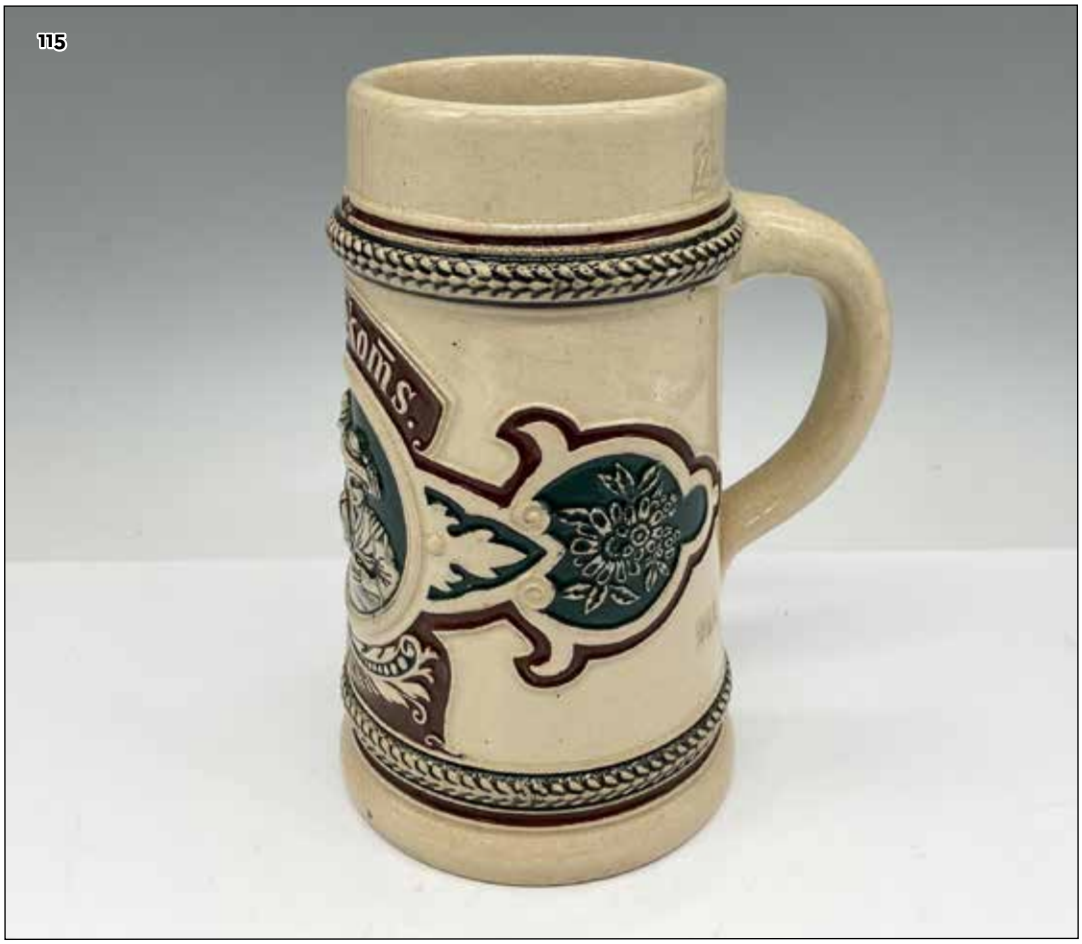

PRAHA EARTHENWARE CZECH REPUBLIC BEER STEIN

Multicolored stein design reflecting information of the area. Praha banner prominently displayed.

Issued: 20th century
Dimensions: 5.5"L x 4"W x 6.25"H

Starting Bid: $1
Est: $10 - $200



MARZI & REMY STONEWARE BEER STEIN, EXPLORERS

A pottery mug with a pewter hinged lid. Depicts relief portraits of three famous explorers; Ferdinand Magellan, Christoper Columbus and Ferdinand Magellan. Marzi & Remy impressed on the mug. Erbo Zinn marked underside of the lid.

Dimensions: 5.5"L x 4"W x 7"H

Starting Bid: $1
Est: $10 - $200



HANDMADE GREAT DOGS OF THE OUTDOORS BEER STEIN

Handmade earthenware beer stein featuring different dog breeds. Hallmark on the bottom.

Issued: 1991
Dimensions: 6"L x 4.5"W x 9.5"H

Starting Bid: $1
Est: $10 - $200



GERZ JAMES MEGER PHEASANT LIDDED BEER STEIN

A stoneware drinking vessel with raised-relief pattern of pine cones, acorns and leaves on the body as well as the pewter lid, and a James Meger transfer decoration of pheasants on each side. Gerz backstamp.

Artist: James A. Meger
Dimensions: 4.25"L x 5.5"W x 8.25"H

Starting Bid: $1
Est: $10 - $200



GERZ STONEWARE STEIN, THE SATURDAY EVENING POST

Features the printed artwork by Norman Rockwell. Adorned with high relief Celtic patterns and completed by a pewter lid. Gerz information backstamp.

Issued: 20th century
Dimensions: 5.25"L x 4"W x 7.75"H

Starting Bid: $1
Est: $10 - $200



NELSON MCCOY POTTERY AMERICAN BEER STEIN, GALLEON

A white ceramic covered beer mug with a silvery-metal lid. Depicts a galleon with a red cross on the white sail. Nelson McCoy Pottery embossed on the underside of the lid.

Dimensions: 5"L x 3.75"W x 8.5"H

Starting Bid: $1
Est: $10 - $200



RPM COWBOYS AND HORSES GERMAN BEER STEIN

A dark green glazed ceramic tankard with a hinged pewter lid decorated with transfer art of wranglers riding with a horde of horses. The bottom of the inside has a lithophane of a woman. RPM backstamp. Weight: 1.95 lb.

Dimensions: 6"L x 4.5"W x 8.75"H

Starting Bid: $1
Est: $10 - $200



VINTAGE GERMANY PORCELAIN LITHOPHANE BEER STEIN

A whimsical Germany folk art style mug with a pewter covered lid. The impressed image a the interior bottom of the mug depicts a boy and girl dancing.

Dimensions: 5.75"L x 4.5"W x 9"H

Starting Bid: $1
Est: $10 - $200



VINTAGE AVON STEIN, STAYSAIL

Designed in a traditional barrel shape, featuring a detailed relief scene of a historic harbor with sailing ships and buildings. The artwork is highlighted by an antique cream and brown glaze. Weight: 2Lb 2.5oz. Marked Avon. Handcrafted in Brazil.

Issued: c. 1977
Dimensions: 5"L x 4.25"W x 8.5"H

Starting Bid: $1
Est: $10 - $200



CERAMARTE AVON CUI MILLENIUM CERAMIC BEER STEIN

A ceramic drinking vessel with a three dimensional bas-relief pattern depicting years of history from 1000-2000 and an attached metal lid with a design of the globe. CUI, Inc. and Avon backstamp. Weight: 2.14 lb.

Issued: 1999
Dimensions: 7"L x 5"W x 9"H

Starting Bid: $1
Est: $10 - $200



VINTAGE AVON CERAMARTE CLASSIC AUTOMOBILES BEER STEIN

A ceramic drinking vessel with an attached metal lid with a highly raised design depicting images of antique cars: 1911 Ford Model T, 1927 Bugatti, 1936 MG, and 1910 Stanley Steamer. Avon backstamp. Weight: 2.5 lb.

Issued: 1979
Dimensions: 6"L x 4.5"W x 8.75"H

Starting Bid: $1
Est: $10 - $200



VINTAGE CERAMIC MUSICAL STEIN WITH CORK TOP, MAIDEN AND SIR

Features a glazed finish with a high relief design in vivid colors against a rich blue background, adorned with intricate ornate patterns. Unmarked. Music box on base.

Issued: 20th century
Dimensions: 4.5"L x 4"W x 9.5"H

Starting Bid: $1
Est: $10 - $200



ARROW SCHNAPPS BEAR STEIN, OKTOBERFEST 1981

This limited edition stein was created in 1981 to commemorate Oktoberfest. The stein is ivory and blue with an eagle holding arrows in it's talons. It is numbered on the bottom and has it's original tag.

Issued: 1981
Dimensions: 6"L x 4.5"W x 6"H

Starting Bid: $1
Est: $10 - $200



SANDIZELL PORCELAIN STEIN WITH PEWTER LID

Wildlife themed stein with buck, deer and does in forest scene. Pewter flat hinged lid. Sandizell backstamp.

Issued: 20th century
Dimensions: 5"L x 3"W x 7"H

Starting Bid: $1
Est: $10 - $200



WEST GERMANY STEIN, PIRMASENS

Features a beautiful hand painted scene framed by a rich blue glazed background ornamented with relief patterns and structures. Unmarked.

Issued: 20th century
Dimensions: 4''L x 3.5''W x 9''H

Starting Bid: $1
Est: $10 - $200



WEST GERMANY STONEWARE STEIN, CHEERS

Features high details and high relief panels of happy tavern moments and ornaments. Marked 789 on the base.

Issued: 20th century
Dimensions: 5''L x 4''W x 8.25''H

Starting Bid: $1
Est: $10 - $200



WUZBURGUER STONEWARE BEER STEIN

Features a glazed finish with a natural color. Wurzburger blue logo design on front. Marked K.U.F. Capacity 1L.

Issued: 20th century
Dimensions: 5.75"L x 3.75"W x 7.75"H

Starting Bid: $1
Est: $10 - $200



2PC AVON BEER STEINS, THE SHIPBUILDER AND SHIPS

A set of 2 beer steins, a white one with a wooden texture showcasing a painting of men crafting sailing ships, and a round beige stein featuring a picturesque harbor scene with multiple sailboats. Avon backstamp. Dimensions of the largest item: 5.75"L x 3.5"W x 9"H.

Issued: 1977-1987

Starting Bid: $1
Est: $10 - $200



2PC HUNTER WIRE ART SCULPTURE & WILDLIFE BEER STEIN

Unique comical industrial style wire art made from recycled materials. It depicts a hunter on a log with a deer right behind him. The earthenware beer stein has a fox handle and features scenes of deer and wild boar running through the forest.

Dimensions: 2.5"L x 3.5"W x 5.75"H

Starting Bid: $1
Est: $10 - $200



LONGTON & CROWN PORCELAIN TANKARD, CALL OF THE WILD

Tankard is limited edition part of the America The Beautiful series and features Timber Wolf - Lord of the Wilderness. Pewter hinged lid features a wolf at its crown with etched wilderness on the rim. Longton & Crown backstamp.

Artist: Kevin Daniel
Issued: 20th century
Dimensions: 6"L x 4"W x 8.5"H

Starting Bid: $1
Est: $10 - $200



MIKE WAYNE ORIGINALS PORCELAIN MOUNTAINEER FIELD DECANTER

Decanter created to commemorate the West Virginia University Mountaineer Football Field dedicated September 6, 1980. Bottle displays an ariel view of the field and surrounding area. Mike Wayne Originals tag.

Issued: c. 1980
Dimensions: 7"L x 2"W x 7.5"H

Starting Bid: $1
Est: $10 - $200

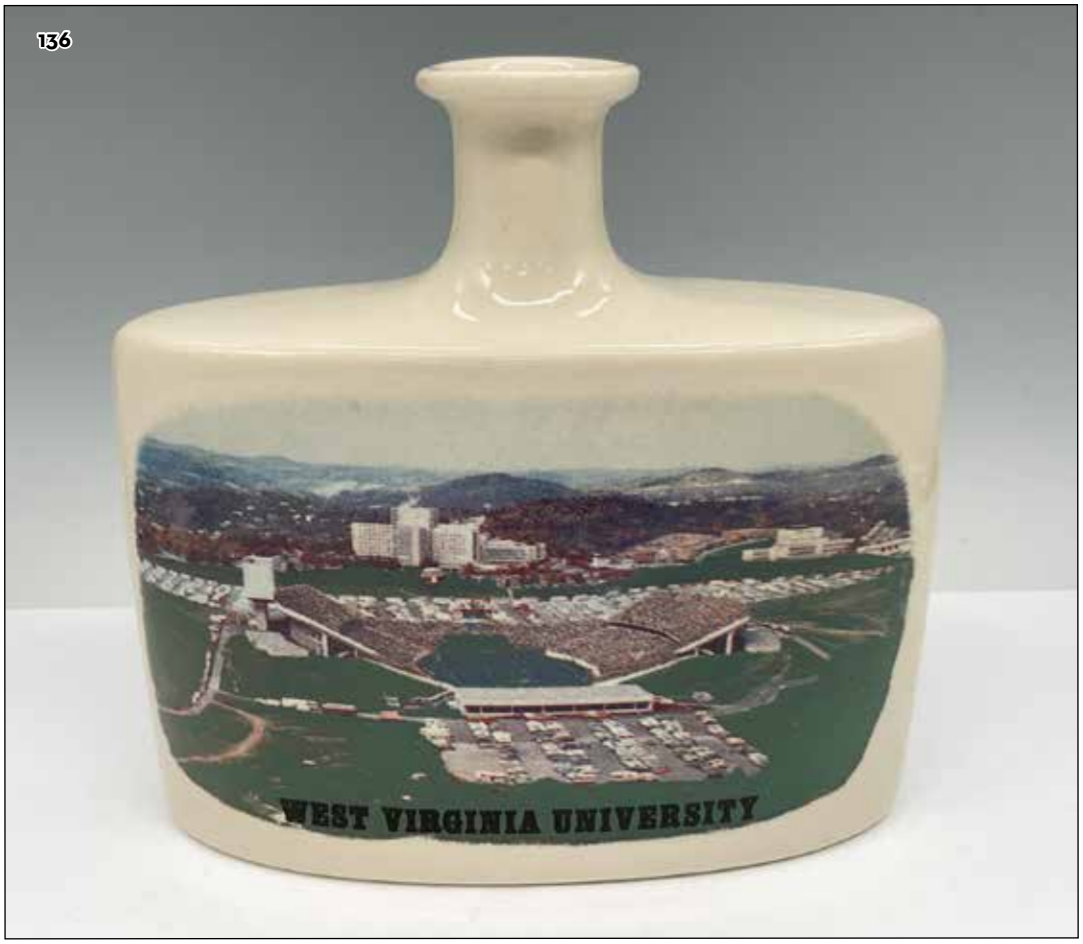

AMERICAN DISTILLING PORCELAIN WILLIAMSBURG WHISKEY DECANTER

Capital of Virginia recreated in this decanter with dates 1699 to 1780. Part of the American Traditional Series. American Distilling and Heirlooms of Tomorrow marks.

Artist: J. Young
Issued: 1969
Dimensions: 8.5"L x 2.5"W x 10"H

Starting Bid: $1
Est: $10 - $200



HERITAGE CHINA DECANTER, AMERICAN REVOLUTION BICENTENNIAL

A white porcelain decanter with a gold-colored cap featuring artwork of flags, eagles, and iconic American landmarks on the front, and celebrating the U.S. bicentennial on the back. Heritage China backstamp.

Issued: 1976
Dimensions: 7.25"L x 2.75"W x 8.5"H

Starting Bid: $1
Est: $10 - $200



VINTAGE JIM BEAM TEN-PIN BOWLING WHISKY DECANTER

Celebrating 10 years the bowling pin is designed in red and white with Beam name displayed. Jim Beam mark.

Issued: 1989
Dimensions: 12"H x 3.5" dia.

Starting Bid: $1
Est: $10 - $200



VINTAGE JIM BEAM BICENTENNIAL WHISKY DECANTER

Limited edition bottle featuring Saturday Evening Post April 23, 1949 by Norman Rockwell. Bottle designed in bronze that has the look of cracked leather. Jim Beam mark.

Issued: 1976
Dimensions: 5"L x 1.75"W x 10"H

Starting Bid: $1
Est: $10 - $200



VINTAGE JIM BEAM PORCELAIN DECANTER, EMMETT KELLY

Jim Beam gives a nod to this famous clown. Glossy figure is colored in brown, green and red standing on black base displaying his name. Jim Beam and Regal China embossed mark.

Issued: 1973
Dimensions: 4.75"L x 3.5"W x 13.75"H

Starting Bid: $1
Est: $10 - $200



VINTAGE JIM BEAM PORCELAIN FLORIDA ADVERTISING DECANTER

Lovely iridescent porcelain shaped like a clam shell with map of Florida on the front. Jim Beam and Regal China backstamp.

Issued: 1968
Dimensions: 7"L x 3.5"W x 10"H

Starting Bid: $1
Est: $10 - $200



VINTAGE KAHLUA JADE GREEN CERAMIC AZTEC DECANTER BOTTLE

Handmade bottle styled in Aztec imagery for Kahlua liquor. Kahlua S.A. backstamp.

Issued: 20th century
Dimensions: 4"L x 4"W x 11.5"H

Starting Bid: $1
Est: $10 - $200



LEROUX STONEWARE LIQUEUR PITCHER

Brown glossy mid-century modern pitcher with top filler and corked spout.

Issued: 1974
Dimensions: 8"H x 5" dia.

Starting Bid: $1
Est: $10 - $200



VINTAGE MCCOY CERAMIC POTTERY, KOOKIE KETTLE JAR

Whimsical design colored in black. Fashioned as a tea kettle with wire handle and round lid. Kookie Kettle embossed but faded. McCoy USA raised mark.

Issued: c. 1962
Dimensions: 10"L x 7"W x 11.5"H

Starting Bid: $1
Est: $10 - $200

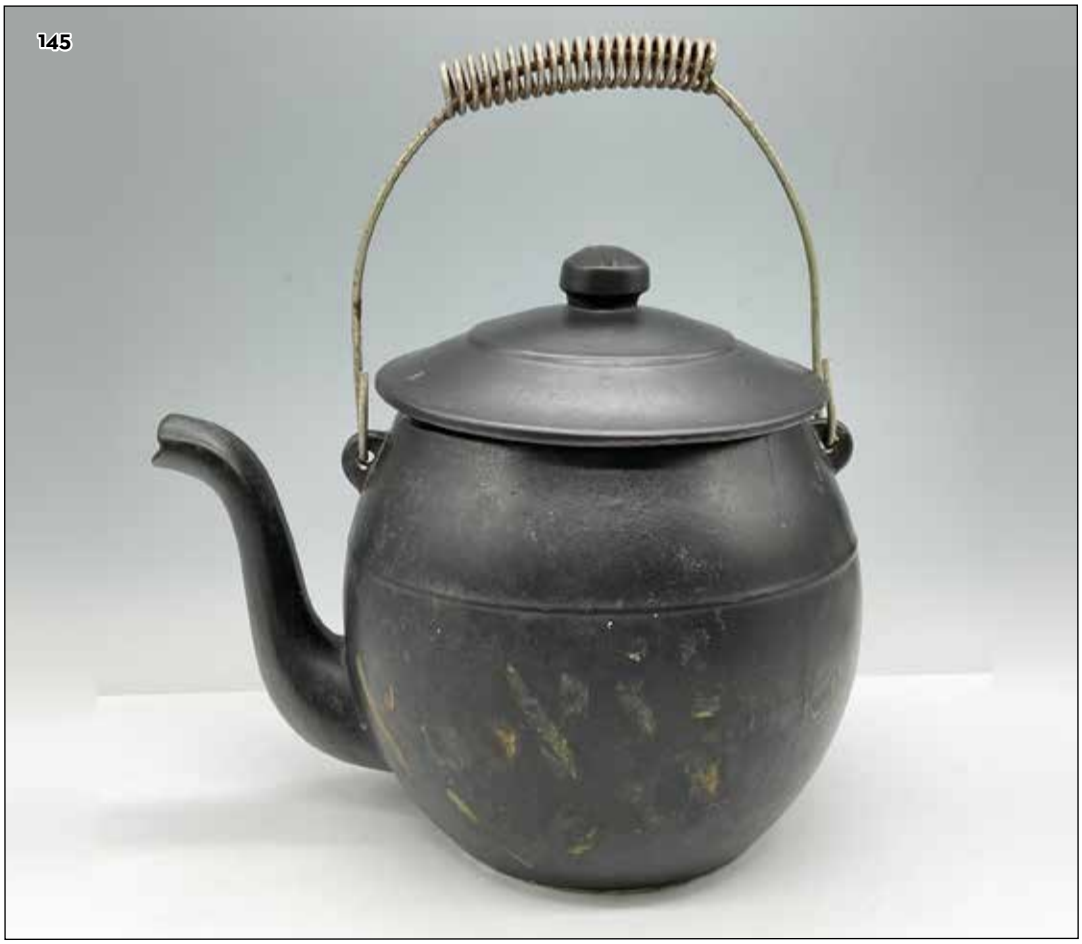

J. KRONESTER BAVARIA PORCELAIN COFFEE POT, CELIA

Germany white covered coffee pot adorned with a pale-pink roses and gilt trim highlights. The handle of the lid is formed as a rosebud. J. Kronester backstamp.

Issued: Late 20th century
Dimensions: 10.5"L x 6.25"W x 10.25"H

Starting Bid: $1
Est: $10 - $200



NIKKO CHRISTMASTIME CHRISTMAS KETTLE

A Christmas Kettle featuring a classically decorated tree design that complements other Nikko Ceramics holiday patterns. This item has its original box 7.5"L x 7"W x 6.5"H.

Dimensions: 7.75"L x 6.5"W x 9"H

Starting Bid: $1
Est: $10 - $200



3PC WINTERLING PORCELAIN HEIRLOOM PLATINUM, COFFEE SERVICE

White porcelain with silver accents on rims and handles. Set includes Coffee pot with lid 9", Cream jug 4"H and Sugar bowl with lid 5"H. Winterling Bavaria Heirloom Platinum backstamp. Largest piece: 9.5"L x 5.5"W x 9"H.

Issued: 20th century
Dimensions: See Description

Starting Bid: $1
Est: $10 - $200



PAIR OF FLORAL THEMED WHITE DECANTERS

Gorgeous duo of containers decorated with flowers and adorned with their lids. Largest item measures 6.5"L x 9"H.

Issued: 20th century
Dimensions: See Description

Starting Bid: $1
Est: $10 - $200



2PC VINTAGE JIM BEAM GRECIAN BLUE DECANTERS

Pale blue handled bottles decorated with images of famous Greek philosophers - Socrates, Plato and Aristotle.

Issued: c. 1960
Dimensions: 4.5"L x 3.5"W x 11.5"H

Starting Bid: $1
Est: $10 - $200



6PC CERAMIC ART POTTERY PITCHERS

A set of six ceramic pitchers features four with varying sizes and a brown and orange glaze, each adorned with unique engravings or artwork, along with one hand-painted pitcher depicting a village in a field and one brown pitcher with abstract line work. Dimensions of the largest item: 5"L x 4"W x 5.5"H.

Dimensions: See Description

Starting Bid: $1
Est: $10 - $200



A & D LIMOGES PORCELAIN BOWL, ROSES

Scalloped edge white porcelain with pink roses design. A&D Limoges backstamp.

Issued: 20th century
Dimensions: 3.25"H x 9.25" dia.

Starting Bid: $1
Est: $10 - $200



SCHWARZEHAMMER BAVARIA PORCELAIN BASKET WEAVE BOWL

White woven porcelain with gilt edge, banding and hand painted center floral design. Schwarzerhammer backstamp.

Issued: c. 1949
Dimensions: 1.75"H x 7" dia.

Starting Bid: $1
Est: $10 - $200



VINTAGE GERMAN PORCELAIN FLORAL COVERED SUGAR BOWL

A charming white double-handled sugar bowl adorned with cute pink roses, Marked Germany on the underside.

Issued: 20th century
Dimensions: 5.5"L x 4.25"W x 4.5"H

Starting Bid: $1
Est: $10 - $200



VINTAGE STANGL POTTERY DOUBLE SERVING BOWL

A white porcelain bowl shaped as two cabbage leaves connected with a handle in the center. Stangl backstamp.

Dimensions: 9.5"L x 6"W x 3.5"H

Starting Bid: $1
Est: $10 - $200



2PC ENGLISH BONE CHINA FLORAL OPEN SUGAR BOWL AND CREAMER

A beautiful cafeware set. White bone china adorned with yellow roses and gilt trim accents. Sugar bowl: 2"H x 3.25" dia. Creamer: 3.75"L x 2.5"W x 3"H.

Issued: 20th century
Dimensions: See Description

Starting Bid: $1
Est: $10 - $200



6PC WILTON ARMETALE SERVING BOWLS, SPOON, AND FORK

3 pieces from the Reggae collection featuring zigzag and spiral artwork: a serving spoon, serving fork, and bowl. The other 3 items are from the Boston collection, in a rounded square shape, with one larger bowl and two smaller bowls. Marked Wilton Armetale. Dimensions of the largest item: 3"H x 12.5" dia.

Starting Bid: $1
Est: $10 - $200



2PC FIESTA INSPIRED CERAMIC COBALT BLUE JUMBO MUG SET

Fiesta inspired drinkware cup (6"L x 4.7"W x 3.5"H) and saucer (6.55"W x 1"H) set designed large enough to fit any of your beverage needs.

Dimensions: See Description

Starting Bid: $1
Est: $10 - $200



ROYAL TARA BONE CHINA HOLLY BEER MUG

A white festive tall mug adorned with green holly branches with bright red berries, and reliefs of Celtic knots around the base. The handle is formed as a serpent-dragon. Gilt trim accents the neck, base and handle. Royal Tara backstamp.

Issued: 20th century
Dimensions: 5.75"L x 4"W x 5.5"H

Starting Bid: $1
Est: $10 - $200



VINTAGE CHARLIE OF THE GAY 90'S OCCUPATIONAL SHAVING MUG

White porcelain mug designed with policeman walking their beat. Colored in blue and green with gilt accents. S125F backstamp.

Issued: 20th century
Dimensions: 5"L x 3.75"W x 4"H

Starting Bid: $1
Est: $10 - $200



PAIR OF PORCELAIN WHITE AND CREAM MUSTACHE MUGS

Pretty duo of cups one of which depicts a currier with his horses and the other cup is decorated with a symbol. Largest item measures 4.75"L x 3.75"W x 4"H.

Dimensions: See Description

Starting Bid: $1
Est: $10 - $200



2PC NIPPON PORCELAIN PINK AND WHITE SHAVING MUGS

Enchanting porcelain moustache shaving cups with flower and vine designs. Nippon backstamp on all items.

Dimensions: 4.75"L x 3.75"W x 4"H

Starting Bid: $1
Est: $10 - $200



3PC VINTAGE PORCELAIN SHAVING MUGS

Shaving mugs with section for soap and brush. Lot includes Col. Ichabod Conk mug 6.75"L and white porcelain unmarked styled with pointer dog and pheasant 7"L. Largest piece: 7"L x 3.5"W x 4"H.

Issued: 20th century
Dimensions: See Description

Starting Bid: $1
Est: $10 - $200



2PC GEROLD & HOUSE OF FULLER PORCELAIN SHAVING MUG DISHES

Grooming accessory dishes with thumbhole, brush and soap sections. Designed with sailing ships. Gerold Porzellan and House of Fuller backstamp. Largest piece: 6.25"L x 4"W x 3"H.

Issued: 20th century
Dimensions: See Description

Starting Bid: $1
Est: $10 - $200



2PC VINTAGE STONEWARE SHAVING MUGS

Mohawk and Sea Forth mugs. Sea Forth made in the USA is small, handled mug 4.75"L and Mohawk is brown stoneware with section for soap and shaving brush with thumbhole handle 6.5"L. Backstamps as noted. Largest piece: 6.5"L x 4"W x 3"H.

Issued: 20th century
Dimensions: See Description

Starting Bid: $1
Est: $10 - $200



BRANDENBURG PORCELAIN TEA STRAINER MUGS

Lovely floral designed mugs with a section to drain your tea bag. Colored in peach, blue and rose with gilded rim. Brandenburg backstamp. 1 mug stamped 1204.

Issued: 20th century
Dimensions: 4.75"L x 4"W x 3.5"H

Starting Bid: $1
Est: $10 - $200



3PC VINTAGE MCCOY POTTERY MUSTACHE MUGS

Mustache mugs decorated with Your Fathers Mustache, blue applied flowers and Father ironstone mug decorated in red, green and black. McCoy impressed mark. 9129. Largest piece: 5"L x 4.5"W x 5.25"H.

Issued: 20th century
Dimensions: See Description

Starting Bid: $1
Est: $10 - $200



4PC JLMENAU GERMAN PORCELAIN FLORAL COFFEE MUGS

A set of 4 white cafe mugs adorned with wildflowers on a vertical groove body. Gilt trims highlights the rim of the mugs. Jlmenau, also known as Ilmenau. Jlmenau Made in German Democratic Republic backstamps.

Issued: Late 20th century
Dimensions: 4.25"L x 3.25"W x 3.5"H

Starting Bid: $1
Est: $10 - $200



4PC BRANDENBURG & NIPPON PORCELAIN TEA STRAINER MUGS

Lovely floral designed mugs with a section to drain your tea bag. Colored in peach, blue, green and pink. Brandenburg and Nippon backstamps.

Issued: 20th century
Dimensions: 4.75"L x 4"W x 3.5"H

Starting Bid: $1
Est: $10 - $200



4PC NIPPON PORCELAIN BLUE AND CREAM SHAVING MUGS

Lovely set of 3 blue and 1 cream colored porcelain moustache shaving cups with floral designs. Nippon backstamp on all items.

Issued: 20th century
Dimensions: 4.75"L x 3.75"W x 4"H

Starting Bid: $1
Est: $10 - $200



4PC NIPPON PORCELAIN WHITE AND YELLOW SHAVING MUGS

Set of porcelain moustache shaving cups with flower designs. Nippon backstamp on all items.

Dimensions: 4.75"L x 3.75"W x 4"H

Starting Bid: $1
Est: $10 - $200



4PC PORCELAIN PEARL WHITE MUSTACHE TEA CUPS AND SHAVING MUG

Dainty assortment of mugs decorated with florals that include: a blue souvenir cup, a purple and gold colored cup, a cup decorated with flower bundles, and a shaving mug with a yellow rose. Largest item measures 4.75"L x 3.75"W x 3.25"H.

Dimensions: See Description

Starting Bid: $1
Est: $10 - $200



5PC PORCELAIN PENNSYLVANIA AND ASSORTED MUGS

Dashing variety of mugs that include: a horseshoe curve cup, a PSU cup, a West Virginia souvenir cup, a small barbershop decorated cup, and a shaving mug that reads Odd Fellow. Largest item measures 5"L x 3.75"W x 4"H.

Dimensions: See Description

Starting Bid: $1
Est: $10 - $200



5PC FLORAL SCUTTLE MUG WITH SHAVING PRODUCTS

Appealing variety collection of products that include: a ceramic shaving mug decorated with purple flowers, a Williams invisible bronze shade Talc canister, a Colgate shaving stick container, a Dr Ds bay rum soap bar with its original box, and a shaving brush. Largest item measures 5.75"L x 3"W x 3.75"H.

Dimensions: See Description

Starting Bid: $1
Est: $10 - $200



4PC SHAVING SCUTTLE SET WITH CANISTER AND SHAVE BRUSH

Magnificent pair of porcelain shaving mugs decorated with florals, a Colgate shaving stick container, and a shaving brush. Largest item measures 6.5"L x 3.25"W x 3.75"H.

Dimensions: See Description

Starting Bid: $1
Est: $10 - $200



5PC BAVARIAN FLORAL SHAVING MUG WITH YARDLEY POWDER

Lovely variety of products used to shave that includes: a ceramic shaving scuttle decorated with pink roses Bavaria backstamp, a Yardley English Lavender Talc Powder canister, a Colgate shaving stick container, a Jockey Club Liquid Brilliantine lavender hair oil, and a shaving brush. Largest item measures 6.25"L x 4.25"W x 4.25"H.

Dimensions: See Description

Starting Bid: $1
Est: $10 - $200



5PC WALLACE BROS SILVER CO SHAVING SCUTTLE SET

Handsome collection of products used to shave that includes: a shaving mug etched with florals Wallace Bros Silver Co backstamp, Woodbury after shave powder, English Leather mustache wax, and a shaving brush. Largest item measures 2"L x 1.25"W x 6"H.

Dimensions: See Description

Starting Bid: $1
Est: $10 - $200



5PC SHAVING SCUTTLE WITH FACIAL PRODUCTS

Handsome assortment of products that include a two piece shaving mug, a Health O lilac after shave bottle, a Woodburys facial soap bar, and a shaving brush. Largest item measures 2.5"L x 1.75"W x 6.5"H.

Dimensions: See Description

Starting Bid: $1
Est: $10 - $200



6PC REDCOATS ON HORSES SHAVING MUG AND SOAP

Set of beautifully decorated shave tools including: a Moffritz ceramic shave cup Made in England and Moffritz backstamp with soap bar, a Rooney soap holder Made in England and Rooney backstamp with soap bar, a shave brush, and a Palmolive shave stick container. Largest item measures 6.25"L x 4"W x 3.5"H.

Dimensions: See Description

Starting Bid: $1
Est: $10 - $200



6PC VINTAGE TRANSPORTATION SHAVING MUGS

Unique mug design with soap and brush holder with handle. Lot includes Lord Nelson Pottery - Old Ironsides 1797 6.25"L, Burleigh Ironstone - Steam engine 6"L and Royal Staffordshire Ceramic Tonquin mug 5.5"L. Backstamps as stated. Largest piece: 6.25"L x 3"W x 3.75"H.

Issued: 20th century
Dimensions: See Description

Starting Bid: $1
Est: $10 - $200



10PC VARIETY SHAVING MUGS WITH SHAVING BRUSHES AND STICKS

Assorted collection of products used to shave that includes: 2 stage coach designed shaving cups, a rubber shaving mug, a shaving cup etched with florals and vines, 2 Williams shaving stick containers, and 4 shaving brushes. Largest item measures 5"L x 4"W x 3.75"H.

Dimensions: See Description

Starting Bid: $1
Est: $10 - $200



PAIR OF NIKKO PORCELAIN SALT & PEPPER SHAKERS, CHRISTMASTIME

A set of 2 white table shakers decorated with illustrations of a holly branch. JAPAN stamped in green on the bottoms. This item has its original box: 6.5"L x 4.25"W x 2.75"H.

Issued: 1979-2014
Dimensions: 2"L x 2"W x 3.5"H

Starting Bid: $1
Est: $10 - $200



PAIR OF HAMMERSLEY AND SHELLEY BONE CHINA TEA CUPS

Adorable duo of English made gilded cups with curvy rims from Hammersley 4.75"L x 3.75"W x 2.75"H and Shelley 4"L x 3.5"W x 2.5"H. Hammersley and Shelley backstamp on both items respectively.

Issued: 20th century
Dimensions: See Description

Starting Bid: $1
Est: $10 - $200



2PC BETHANY BONE CHINA YELLOW FLORAL TEA CUP AND SAUCER

English yellow and white chintz-style cup and saucer set. Adorned with purple, yellow and blue flowers. Gilded trim accents. Bethany backstamps. Cup: 4.25"L x 3.5"W x 3"H. Saucer: 0.75"H x 5.75" dia.

Issued: 20th century
Dimensions: See Description

Starting Bid: $1
Est: $10 - $200



2PC CROWN STAFFORDSHIRE BONE CHINA FLORAL TEA CUP AND SAUCER

English white cup and saucer set adorned with colorful wildflowers and gilded trims. Crown Staffordshire backstamps. Cup: 4.25"L x 3.25"W x 2.5"H. Saucer: 1"H x 5.5" dia.

Issued: 20th century
Dimensions: See Description

Starting Bid: $1
Est: $10 - $200



2PC ROYAL ADDERLEY BONE CHINA ROSE TEA CUP AND SAUCER

English white cup and saucer set adorned with pink roses and gilded trim accents. Royal Adderley backstamps. Cup: 4.25"L x 3.25"W x 3"H. Saucer: 0.75"W x 5.5"H.

Issued: 20th century
Dimensions: See Description

Starting Bid: $1
Est: $10 - $200



2PC ROYAL CAULDON BONE CHINA GILDED TEA CUP AND SAUCER

English white cup and saucer set, beautifully decorated in a gilded foliate band. Royal Cauldon backstamps. Cup: 4.5"L x 3.5"W x 2.75"H. Saucer: 0.75"H x 5.75" dia.

Issued: 20th century
Dimensions: See Description

Starting Bid: $1
Est: $10 - $200



3PC THEODORE HAVILAND LIMOGES FRENCH FLORAL TEA LUNCHEON SET

White porcelain adorned with pink blossom garland. Collection includes: 1 plate (9.75"W x 1"H); and 1 tea cup (3.25"L x 2.5"W x 2.25"H) with 1 saucer (5"W x 0.75"H). Theodore Haviland Limoges France red backstamp.

Issued: Early 20th century
Dimensions: See Description

Starting Bid: $1
Est: $10 - $200



BEEHIVE AUSTRIA PORCELAIN DEMITASSE CUP & SAUCER SET

Distinct burgundy color with gilt accent banding on rim and cup handle. Cameo design on center of saucer. Cup has courting scenes along circumference. Cup is 2.25"H x 2" dia. and saucer 1"H x 4.25" dia. Beehive backstamp.

Issued: 20th century
Dimensions: See Description

Starting Bid: $1
Est: $10 - $200



2PC ARTISTIC PORCELAIN CUP & SAUCER SET, RAISED FLOWERS

White porcelain embellished with raised floral and leaf design. Cup and saucer have scalloped edge with gilt accent. Cup measures 2.75"H x 3.25" dia. and saucer 1"H x 5" dia. No backstamp.

Issued: 20th century
Dimensions: See Description

Starting Bid: $1
Est: $10 - $200



2PC ROY KIRKHAM BONE CHINA CUP AND SAUCER, GARDEN CHINTZ

English white tea cup and saucer set, whimsically decorated in a pink, yellow and blue floral design. Roy Kirkham backstamps. Cup: 4.75"L x 3.75"W x 3.5"H. Saucer: 1"H x 6" dia.

Issued: 2000
Dimensions: See Description

Starting Bid: $1
Est: $10 - $200



2PC ROYAL CROWN PORCELAIN CUP & SAUCER SET, ROSES

Lovely, pleated porcelain with gilt rim and decorated with a basket of roses colored in blue, yellow, green and rose. Cup measures 2.75"H x 3.25" dia. and saucer 1"H x 5.5" dia. Royal Crown backstamp.

Issued: 20th century
Dimensions: See Description

Starting Bid: $1
Est: $10 - $200



2PC ROYAL STAFFORD BONE CHINA CUP AND SAUCER SET, CALIFORNIA

A white English cup and saucer set depicting a cable car in San Francisco, California. Gilt trim highlights the edges and handle. Royal Strafford backstamps. Cup: 4"L x 3.25"W x 2.75"H. Saucer: 5.5"W x 1"H.

Issued: 1940s
Dimensions: See Description

Starting Bid: $1
Est: $10 - $200



3PC FM LIMOGES PORCELAIN MINIATURES, TEA SET

White porcelain pieces decorated with garden scenes and gilt accents. Collection includes bowl (2"); pot with cover (2.25"); and teapot with cover (2.5"). FM Limoges backstamp. Largest piece 2"L x 1.5"W x 2.5"H. Piece count includes covers.

Issued: 20th century
Dimensions: See Description

Starting Bid: $1
Est: $10 - $200



4PC MEITO CHINA TEACUP & SAUCER SETS

Ornate hand painted gilt design over cream colored porcelain with center colorful floral cartouche. Two sets are included. Saucer measures 5.75" dia. and cup measures 4.5"L x 4"W x 2.5"H. Meito China backstamp.

Issued: 20th century
Dimensions: See Description

Starting Bid: $1
Est: $10 - $200



4PC SELTMANN WEIDEN DEMITASSE CUPS AND SAUCERS

A serving for 2, German porcelain all white espresso cup with saucers. Seltmann Weiden E Bavaria W. Germany backstamps. A cup measures: 3"L x 2.25"W x 2.25"H. A saucer: 0.5"H x 4.75" dia.

Issued: C. 1945 - 1990
Dimensions: See Description

Starting Bid: $1
Est: $10 - $200



8PC ROYAL CROWN 24KT GOLD CUPS & SAUCERS, MIDAS TOUCH

Set for 4. 4 demitasse cups with 4 saucers. White porcelain with 24Kt gold trims. Marked in gold Royal Crown. A cup: 3"L x 2"W x 2.25"H, marked 44 of 865. Saucer: 0.5"H x 4.5" dia., marked 14 of 865.

Issued: 20th century
Dimensions: See Description

Starting Bid: $1
Est: $10 - $200



8PC LIMOGES ROYAL BLUE MINIATURES + TEACUP & SAUCER

Royal blue porcelain with gilt accents and garden scene motifs. Collection includes Teacup & Saucer; bird cage - marked 22kt gold; teapot with cover; ewer; tall pitcher; bulbous pitcher; and framed plate. FM & Castel Limoges France backstamp. Largest piece 1"H x 4.25" dia.

Issued: 20th century
Dimensions: See Description

Starting Bid: $1
Est: $10 - $200



10PC ROYAL ALBERT BONE CHINA SAUCER SET, FLOWER OF THE MONTH

Delicate and diminutive sign adds to the beauty of these 5 sets. Collection includes January - Snowdrop floral design; February - Violets; April - Sweet Pea; September - Michaelmas Daisy; and November - Chrysanthemum. Set measures - cup 1.5"H, saucer 3" dia. Royal Albert backstamp.

Issued: c. 1970
Dimensions: See Description

Starting Bid: $1
Est: $10 - $200



12PC COLLECTION OF WINTERLING PORCELAIN CUPS AND SAUCERS, BAVARIA

Porcelain Glazed Decorated, hand created, hand painted featuring a 12 Piece Collection of Winterling Cups and Saucers. White ground, featuring Red Roses with foliage. Nice detail, very elegant. Authentic backstamp: Bavaria China. Vintage. Size: Cups: 3"L x 2"H. Saucers: 4.5"W.

Artist: Winterling
Issued: Vintage
Dimensions: In Desc

Starting Bid: $1
Est: $200 - $800



2PC VINTAGE BENSON & HEDGES POTTERY ASHTRAYS

Two cream coloured ashtrays with Benson & Hedges logo and gold rim.

Dimensions: 1"H x 4"dia

Starting Bid: $1
Est: $10 - $200



2PC VINTAGE BORZOI IMPORTED ENGLISH VODKA ASHTRAYS

Two white pottery ashtrays with the Borzoi logo in red and gold rim. Wade Regicor backstamp.

Dimensions: 2"H x 4.25"dia

Starting Bid: $1
Est: $10 - $200



CARL TEICHERT MEISSEN GERMAN PORCELAIN BLUE ONION SOUP BOWL

A white bowl with blue stylized flowers. Carl Teichert Meissen impressed stamp, and Meissen inscription in oval with a star marked on the underside.

Issued: 1882 - 1929
Dimensions: 8.5"W x 1.5"H

Starting Bid: $1
Est: $10 - $200



NIKKO CHRISTMASTIME COOKIES FOR SANTA PLATE

A white ironstone plates features a classically decorated tree design of Cookies for Santa and is safe for use in the microwave, oven, and dishwasher. This item has its original box 8.5"L x 8.25"W x 1"H.

Dimensions: 1"H x 8.25" dia.

Starting Bid: $1
Est: $10 - $200



COPELAND SPODE INDEPENDENCE PATTERN STONEWARE DINNER PLATE

Blue and white plate with gilt accents. Spode hallmark on the bottom.

Dimensions: 10.5"dia.

Starting Bid: $1
Est: $10 - $200



GDA LIMOGES FRANCE FLORAL OYSTER PLATE

Porcelain oyster plate with a pink flower pattern. GDA Limoges backstamp on the bottom.

Issued: c. 1900s
Dimensions: 8.75"dia.

Starting Bid: $1
Est: $10 - $200



THEODORE HAVILAND LIMOGES FLORAL OYSTER PLATE

Porcelain oyster plate with a purple flower pattern. Theodore Haviland Limoges backstamp on the bottom.

Issued: 1903-1925
Dimensions: 8.5"dia.

Starting Bid: $1
Est: $10 - $200



KAHLA PORCELAIN CAKE PLATE

Dual handled plate with hand painted floral design, colored in soft pastels with gilt edge. Kahla backstamp.

Issued: 20th century
Dimensions: 10"L x 9.75"W x 1.25"H

Starting Bid: $1
Est: $10 - $200



2PC NEW WHARF POTTERY EXCELSIOR FLOW BLUE PLATES

Deep blue floral design on white oval porcelain plates. New Wharf Pottery backstamp.

Artist: Thomas Fell
Issued: 20th century
Dimensions: 10.75"W x 1"H

Starting Bid: $1
Est: $10 - $200



2PC ANTIQUE JOHNSON BROS. FLOW BLUE CLAYTON PORCELAIN PLATES

Elegant white porcelain with embossed white rim and scalloped edge with cobalt blue rim design. Johnson Bros. Clayton backstamp.

Issued: c. 1900s
Dimensions: 1"H x 10" dia.

Starting Bid: $1
Est: $10 - $200



3PC HUNTING METAL SERVING PLATE AND CORK BOTTOMED PLACE MATS

Handsome collection that depicts gentlemen riding on their horses and consists of a large dinner tray and two rectangular mats to place on your table. Largest item measures 17"L x 12.75"W x 0.5"H.

Issued: 20th century
Dimensions: See Description

Starting Bid: $1
Est: $10 - $200



3PC HALSEY FINE CHINA KITCHENWARE SET, MAGNIFICO 419

A set of 4 items that features a cream-colored outer ring and white center with elegant white roses adorned with pink accents and rich gold-colored stems and trims, including a gravy boat, a serving platter, and a serving bowl. Halsey backstamp. Marked Magnifico 419. Dimensions of the largest item: 16.25"L x 12"W x 1.75"H.

Dimensions: See Description

Starting Bid: $1
Est: $10 - $200



3PC HERTEL JACOB BAVARIA PORCELAIN SERVEWARE SET

Porcelain gravy boat with attached underplate, lidded vegetable server and platter. Gravy boat **Dimensions:** 10.25"L x 6"W x 5.75"H. Vegetable server **Dimensions:** 11.5"L x 9"W x 7"H. Platter **Dimensions:** 15.5"L x 10"W x 1.5"H. Hertel Jacob Bavaria backstamp.
Dimensions: See Description

Starting Bid: $1
Est: $10 - $200



4PC PORCELAINE LIMOUSINE FLORAL BREAD AND BUTTER PLATES

A set of 4 white round plates adorned with pink and purple floral garland wrapped around a blue band on the border. Gilt trim on the rim. PL Limoges France backstamps.

Dimensions: 0.75"D x 7.5" dia.

Starting Bid: $1
Est: $10 - $200



4PC VICTORIA CERAMIC PLATE AND TEA CUP SET

Charming collection of dishes with green trimming and florals that includes 2 serving plates 9.75" dia. and 2 tea cups 2.25"H. Victoria backstamp on all items.

Issued: 20th century
Dimensions: See Description

Starting Bid: $1
Est: $10 - $200



6PC MORITZ ZDEKAUER PORCELAIN FLORAL BREAD AND BUTTER PLATES

A set of 6 white round plates adorned with pink flowers. Moritz Zdekauer backstamps.

Issued: 1884 - 1909
Dimensions: 7.75"W x 1"H

Starting Bid: $1
Est: $10 - $200



7PC PORCELAIN CHRISTMAS PLATE COLLECTION

Beautiful collection of holiday themed dishes that include a Cookies for Santa plate with a Pfaltzgraff backstamp 8.25" dia., a Cookies for Santa plate in a Johnson Brothers box 8.75" dia., a Royal Doulton Christmas 1990 plate its box 8.25" dia., a plate decorated with holiday treats and a Zrike backstamp 11.25" dia., a serving plate with a Christmas tree and a red trim 11" dia, and two Christmas tree Spode bowls 6.5" dia. Largest item measures 11.25" dia.

Issued: 20th century
Dimensions: See Description

Starting Bid: $1
Est: $10 - $200



8PC LIMOGES PORCELAIN COLLECTION OF MINIATURE PLATES

Lovely decorative plates with garden scenes in center accented by burgundy and gilt rim. Collection includes larges plate (5"); medium (4.25"); 2 mid-medium (4"); small plate (2.5"); 2 mid-small plate (1.75"); and mini (1.5"). FM & Castel Limoges backstamp. Largest piece 5" dia.

Issued: 20th century
Dimensions: See Description

Starting Bid: $1
Est: $10 - $200



10PC FM LIMOGES PORCELAIN MINIATURE PLATES, VASE & JUG

Lovely set of decorated miniatures with colorful courting scenes with gilt rims on each piece. Collection includes 2 large plates (3"); 2 medium plates (2"); 3 small plates (1.75"); double handled vase (2.25"); water pitcher (2.25"); and jug (1.75"). FM Limoges backstamp. Largest piece 3" dia.

Issued: 20th century
Dimensions: See Description

Starting Bid: $1
Est: $10 - $200



46PC GIBSON CHINA KITCHENWARE SET, PLATES AND BOWLS

A set of 46 white Gibson kitchenware items, including 12 small bowls, 12 salad plates, 12 saucers, and 10 large bowls. Gibson backstamp. Dimensions of the largest item: 1.5"H x 8" dia.

Dimensions: See Description

Starting Bid: $1
Est: $10 - $200



MAS R. CAPODIMONTE PORCELAIN PEDESTAL COMPOTE

Features a green and white relief scenery of children in dynamic poses, decorated with gold accents and a glossy finish. MAS R. Capodimonte backstamp.

Issued: 20th century
Dimensions: 6.75"H x 4.5"dia

Starting Bid: $1
Est: $10 - $200



VILLEROY & BOCH PORCELAIN TREASURE BOX, CHRISTMAS ANGEL

Glossy finish. Presents a whimsical angel figure with green wings, white and red attire and gold trumpet and halo. Villeroy & Boch backstamp.

Issued: 20th century
Dimensions: 2.5"L x 3.25"W x 4"H

Starting Bid: $1
Est: $10 - $200



FLAT EARTH POTTERY SALT GLAZED VASE, KOKOPELLI

A conical-shaped vase in a cream-khaki finish with salt speckles. Depicts Kokopelli, the flute player, playing under a full moon. Flat Earth marked on the underside.

Issued: 1994
Dimensions: 6.25"W x 12.25"H

Starting Bid: $1
Est: $10 - $200

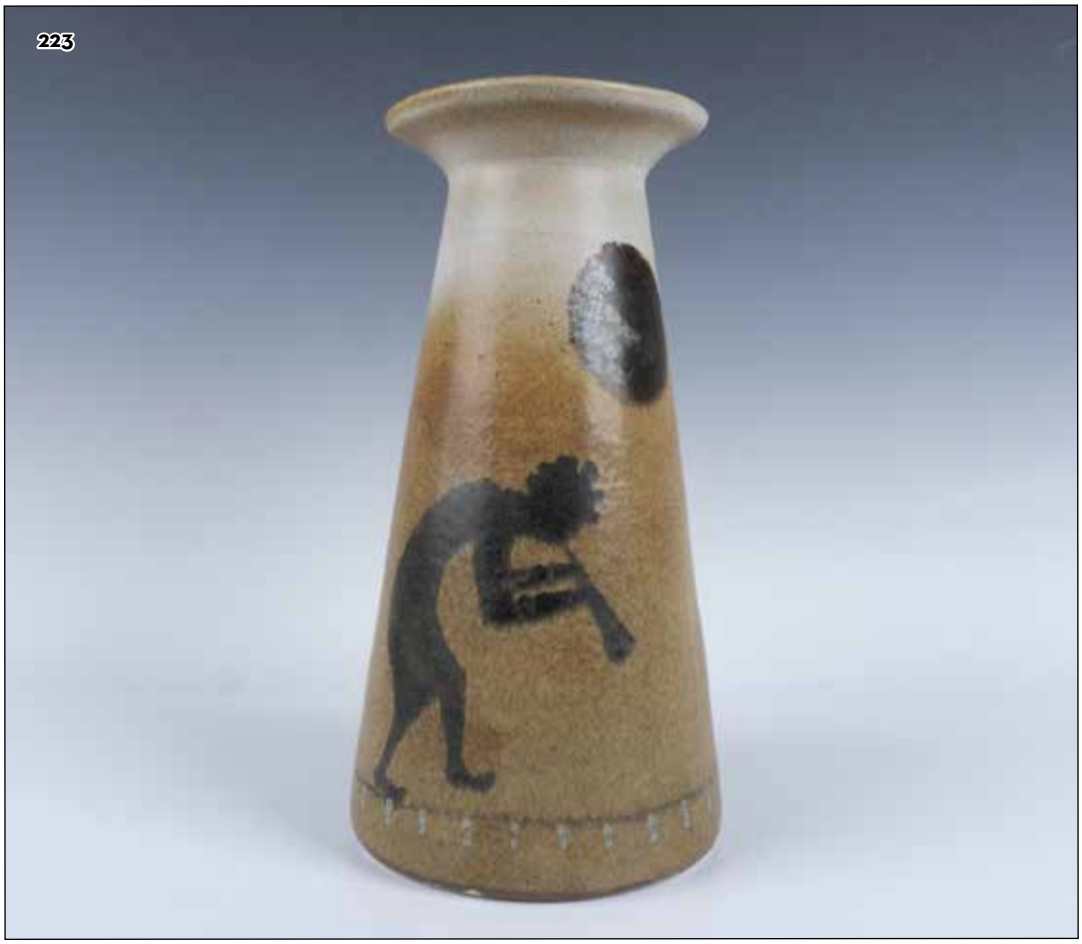

VINTAGE AMERICAN POTTERY LIGHT BLUE VASE

Adorable small vase with a handle that can be used as a pitcher as well. USA backstamped.

Issued: 1930s
Dimensions: 2.5"L x 3.25"W x 7.75"H

Starting Bid: $1
Est: $10 - $200



VINTAGE LARGE ORNATE PORCELAIN VASE

Large vessel with raised molded design and hand painted florals on front and back.

Issued: 20th century
Dimensions: 14"H x 7"dia.

Starting Bid: $1
Est: $10 - $200



VINTAGE MCCOY CERAMIC POTTERY, EWER

Hand painted small pitcher designed with grapes, leaves and vines, colored in brown and pale green. McCoy raised mark.

Issued: 20th century
Dimensions: 6"L x 4.5"W x 9.25"H

Starting Bid: $1
Est: $10 - $200



2PC VINTAGE MCCOY CERAMIC POTTERY PITCHERS, GRAPE & LEAF

Raised, molded handmade, hand painted pitchers, colored in brown, golden brown and green with leaf and grape design. McCoy raised mark.

Issued: c. 1940
Dimensions: 6.25"L x 4.25"W x 9.5"H

Starting Bid: $1
Est: $10 - $200



VINTAGE MCCOY POTTERY PITCHER, CROCKERY BROWN

Bulbous pitcher designed with crockery glossy brown top and cream base. McCoy impressed mark. 7515.

Issued: 20th century
Dimensions: 8"L x 5"W x 7.25"H

Starting Bid: $1
Est: $10 - $200

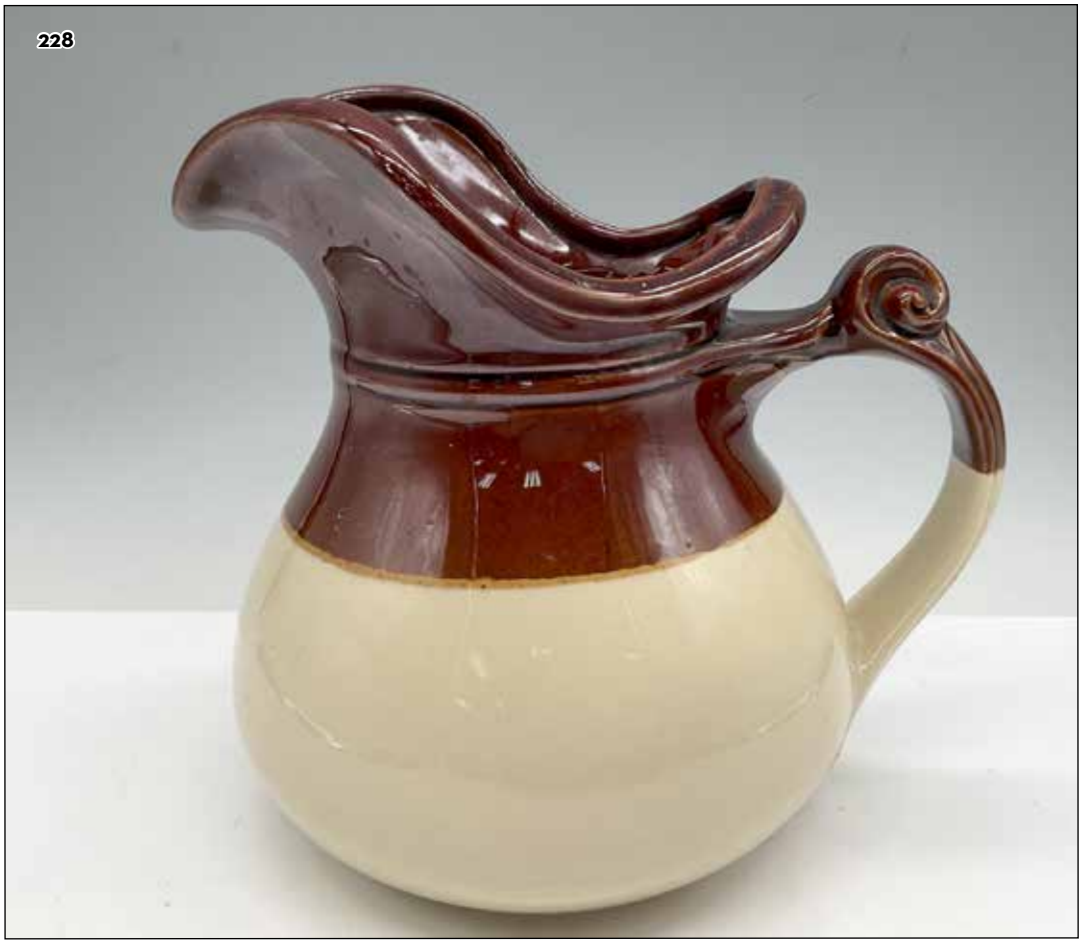

MCCOY POTTERY RED ROSE PLANTER

Appealing vintage vessel with flower decor used for holding plants. McCoy backstamp on base.

Issued: c. 1950s
Dimensions: 5.75"L x 4.5"W x 4.5"H

Starting Bid: $1
Est: $10 - $200



UNUSUAL DELFT MID-CENTURY MODERN LUSTRE GLAZE BUD VASE

Turquoise with lustre finish and branch patterning. Round body. Narrow brass spout. Hand Painted Delft Holland on bottom. This item has no reserve.

Dimensions: 2.75"W x 8.5"H

Starting Bid: $1
Est: $10 - $200



UNUSUAL DELFT MID-CENTURY MODERN LUSTRE GLAZE BUD VASE

Turquoise with lustre finish and branch patterning. Round body. Narrow brass spout. Hand Painted Delft Holland on bottom. This item has no reserve.

Dimensions: 2.25"W x 8"H

Starting Bid: $1
Est: $10 - $200



UNUSUAL DELFT MID-CENTURY MODERN LUSTRE GLAZE BUD VASE

Turquoise with lustre finish and branch patterning. Round body. Narrow brass spout. Hand Painted Delft Holland on bottom. This item has no reserve.

Dimensions: 2.75"W x 8.5"H

Starting Bid: $1
Est: $10 - $200



UNUSUAL DELFT VASE MID-CENTURY MODERN LUSTRE GLAZE

Turquoise vase with lustre finish and branch patterning. Round body. Brass spout. 'Handpainted, Delft, Holland' backstamp. #delft #delftware #brass

Issued: 20th c.
Dimensions: 5.5"H

Starting Bid: $1
Est: $10 - $50



MID-CENTURY DELFT HAND PAINTED PORCELAIN PITCHER BRASS VASE

Turquoise toned with lustre finish & branch patterning. With handle. Brass accented spout & handle. Hand Painted Delftware Made In Holland on bottom. This item has no reserve.

Dimensions: 3"W x 5.75"H

Starting Bid: $1
Est: $10 - $200



MCCOY POTTERY PEAR ON LEAF PLANTER

Charming vintage yellow and green plant holder that depicts a fruit. McCoy backstamp on base.

Issued: 20th century
Dimensions: 6.25"L x 5.25"W x 3.25"H

Starting Bid: $1
Est: $10 - $200



ENGLISH RESIN COVERED BOX, FASHIONS OF THE FAIRWAYS

An oval box depicting famous historical European golfers. The lid shows a scene of a family golfing. Made In Great Britain sticker.

Dimensions: 4.5"L x 3.75"W x 1.75"H

Starting Bid: $1
Est: $10 - $200



3PC FLORAL CERAMIC BOWL WITH ADDITIONAL FLOWERS SET

Lovely collection that includes a large doubled handled bowl with a lid that is topped with roses, an Adderly bone China floral arrangement with an Adderly backstamp, and an Italian made double flower arrangement. Largest item measures 11.25"L x 8"W x 8"H.

Issued: 20th century
Dimensions: See Description

Starting Bid: $1
Est: $10 - $200



3PC LIMOGES MINIATURE PORCELAIN FIGURE SET

Crackle design over raspberry porcelain with gilt accents and hand painted portrait art. Set includes large teapot with cover; small teapot with cover; and ewer. Limoges backstamp. Largest piece 3.5"L x 2.5"W x 3"H.

Issued: 20th century
Dimensions: See Description

Starting Bid: $1
Est: $10 - $200



3PC LIMOGES PORCELAIN GREEN MINIATURES

Colored in harvest green with courting scenes, florals and finished with gilt accents. Collection includes teacup and saucer plus vase. Limoges France backstamp. Largest piece 3" dia.

Issued: 20th century
Dimensions: See Description

Starting Bid: $1
Est: $10 - $200



4PC LIMOGES TURQUOISE PORCELAIN MINIATURE COLLECTION

Lovely color palette accented by hand painted cameos with gilt adornments. This collection includes double handled vase; teacup & saucer set; and display plate. Limoges backstamp. Largest piece 1.75"L x 1.5"W x 3"H.

Issued: 20th century
Dimensions: See Description

Starting Bid: $1
Est: $10 - $200



6PC LIMOGES CASTEL ROYAL BLUE PORCELAIN MINIATURES

Delicate group of figures colored in deep blue with gilt accents. Collection includes cello; high heel shoe; egg; baby bed; sewing machine; and doghouse with dog. Limoges Castel backstamp. Largest piece 1.5"L x 1"W x 1.5"H.

Issued: 20th century
Dimensions: See Description

Starting Bid: $1
Est: $10 - $200



8PC LIMOGES PORCELAIN MINIATURE SHOE COLLECTION

Lovely collection of period shoes from daily wear to slippers. Each shoe has hand painted floral and gilt accents. Limoges backstamp. Largest piece 1.75"L x 1"W x 2"H.

Issued: 20th century
Dimensions: See Description

Starting Bid: $1
Est: $10 - $200



8PC FM & CASTEL LIMOGES PORCELAIN MINIATURE COLLECTION

Decorative pieces in burgundy porcelain adorned with hand painted scenes and gilt accents. Collection includes 2 plates; pitcher; candle holder; kettle with cover; teapot; pot with cover; and small pitcher. FM & Castel Limoges backstamp. Largest piece 2.75"L x 1.75"W x 3.5"H.

Issued: 20th century
Dimensions: See Description

Starting Bid: $1
Est: $10 - $200



DEPARTMENT 56 PLATE, MARLEY'S GHOST APPEARS TO SCROOGE

Limited edition hand decorated fine porcelain A Christmas Carol collector series plate with 24 Karat gold trim. Second in the series. Depicts a haunting scene when the ghost of Jacob Marley visit Ebenezer Scrooge. Department 56 marked. This item has its original box: 11"L x 10.75"W x 2"H.

Artist: Robert Innocenti
Issued: 1992
Dimensions: 1"H x 9.5" dia.

Starting Bid: $1
Est: $10 - $200



LA FRANCAISE PORCELAIN FISH CABINET PLATE

A plate that features a naturalistic illustration of two fish on the center of the dish. The boarder is decorated with a dark blue-green band, and gilt scrolls. La Francaise Porcelain backstamp.

Issued: Early 20th century
Dimensions: 10.5"W x 1"H

Starting Bid: $1
Est: $10 - $200



BOEHM WOODLAND BIRDS PLATE, PARULA WARBLER

A stunning depiction of two warblers in Bougainvillea flowers on fine English bone China with gold band around rim. This item has its original box which measures 11.25"L x 11.25"W x 1.25"H. Boehm backstamp.

Dimensions: 1"H x 10.75" dia

Starting Bid: $1
Est: $10 - $200



BOEHM WOODLAND BIRDS PLATE, CAROLINA WREN

A stunning depiction of two wrens looking at yellow flowers on fine porcelain with gold band around rim. This item has its original box which measures 11.25"L x 11.25"W x 1.25"H.

Dimensions: 1"L x 10.25" dia.

Starting Bid: $1
Est: $10 - $200



BOEHM WOODLAND BIRDS PLATE, DOWNY WOODPECKER

A stunning depiction of two woodpeckers in a tree on fine English bone China with gold band around rim. This item has its original box which measures 11.25"L x 11.25"W x 1.25"H. Boehm backstamp.

Dimensions: 1"H x 10.75" dia.

Starting Bid: $1
Est: $10 - $200



STANLEY POTTERY FLOW BLUE PORCELAIN TOURAINE PLATE

Scalloped edge with cobalt blue design with white center and floral with vine design. Stanley Pottery Touraine backstamp.

Issued: c. 1902
Dimensions: 1"H x 9" dia.

Starting Bid: $1
Est: $10 - $200



BING & GRONDAHL PLAQUE, THE BICENTENNIAL PLATE

Special edition plate to celebrate the bicentennial of the United States of America. B&G backstamp.

Issued: 20th century
Dimensions: 0.5"D x 9"dia.

Starting Bid: $1
Est: $10 - $200



ROYAL COPENHAGEN PORCELAIN PLATE, THE LITTLE MERMAID

Lovely deep shades of blue with Mermaid on rock looking out to sea. Royal Copenhagen backstamp. Plate number 2350. This item has its original box: 9"L x 9"W x 1.5"H.

Issued: 20th century
Dimensions: 1"H x 8" dia.

Starting Bid: $1
Est: $10 - $200



2PC VINTAGE COLLECTIBLE PORCELAIN DOG PLATES

Includes Last of the Litter by Sally Miller - beagle puppy, plate number 2982 and Solian ware plate with Schnauzer in center. Backstamps on each. Largest piece: 1"H x 10.5"dia.

Issued: 1983

Starting Bid: $1
Est: $10 - $200



PAIR OF ARMSTRONG'S ART ON PORCELAIN GODDESS PLATES

2 limited edition illustrated plates with gilded laurel pattern trims. Designed by Michael C. Perham. Each decorative plate depicts a daughter of Zeus. The 1984 plate, limited edition 87, presents Thalia, Goddess of bloom flowers. The 1986 plate, limited edition 1216, shows Aglaia, Goddess of Brilliance. Armstrong's Art On Porcelain backstamp.

Artist: Michael C. Perham
Issued: 1980s
Dimensions: 1"D x 8.75" dia.

Starting Bid: $1
Est: $10 - $200



VINTAGE EMBROIDERED CUTWORK LINEN OVAL TABLECLOTH

Cream colored linen with embroidered cutwork design throughout colored in soft gray.

Issued: 20th century
Dimensions: 136"L x 64"W

Starting Bid: $1
Est: $10 - $200



GREEN ITALIAN GLASS VASE WITH GILT DESIGN

Lovely emerald colored glass with gilt design along neckline and band of base.

Issued: 20th century
Dimensions: 9"H x 5" dia.

Starting Bid: $1
Est: $10 - $200



VINTAGE CARNIVAL GLASS GOLDEN-ORANGE DOGWOOD BOWL

A beautiful scalloped edge bowl in an orange opalescent glaze adorned with embossed dogwood blossoms.

Dimensions: 7"W x 2.25"H

Starting Bid: $1
Est: $10 - $200



GODINGER SHANNON CRYSTAL VASE

One of the Shannon Crystal collection pieces by Godinger, featuring an elegant and intricate design with meticulously detailed shapes. Unmarked.

Issued: 20th century
Dimensions: 6.25"W x 12"H

Starting Bid: $1
Est: $10 - $200



ROGASKA CRYSTAL URN VASE, RICHMOND

Gorgeous clear crystal in the Richmond cut patten with trims. Rogaska acid mark.

Issued: 20th century
Dimensions: 5.5"H x 3.5"dia

Starting Bid: $1
Est: $10 - $200



GORGEOUS FLORAL BRILLIANT CUT CRYSTAL GLASS VASE

Beautiful cut glass vase with an intricate floral pattern.

Dimensions: 6.25"dia. x 8.75"H

Starting Bid: $1
Est: $10 - $200



LARGE GLASS PEDESTAL VASE

Waterford inspired vessel with horned rim designed to hold flowers.

Dimensions: 6.25"W x 10.5"H

Starting Bid: $1
Est: $10 - $200



VINTAGE CRYSTAL TABLE VASE

A clear gourd-shaped vase decorated in a fan, star and diamond cut pattern.

Dimensions: 6"W x 8.25"H

Starting Bid: $1
Est: $10 - $200

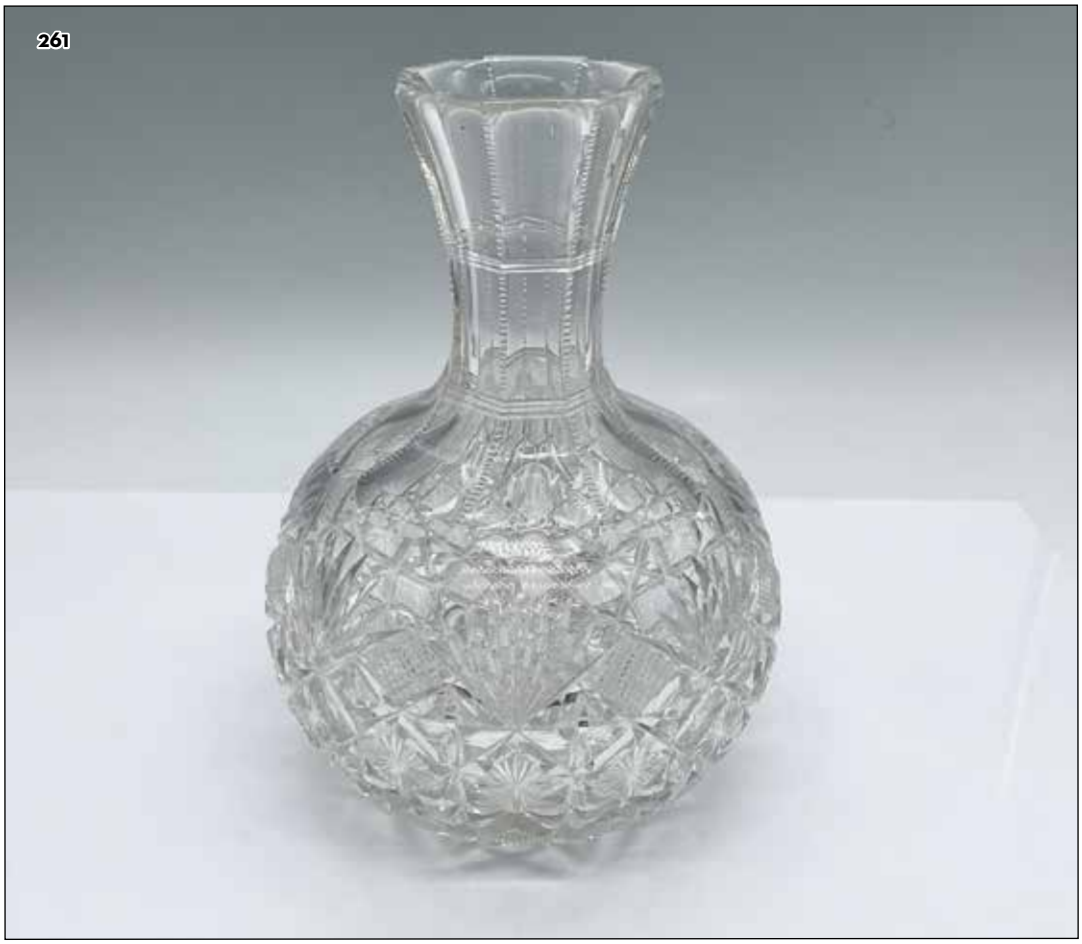

VINTAGE CRYSTAL VASE WITH LID

Large heavy cut crystal lidded vase. Pear-shaped with etching running vertically down the sides. Starburst decorated lid.

Issued: 20th century
Dimensions: 11"H x 9"dia.

Starting Bid: $1
Est: $10 - $200

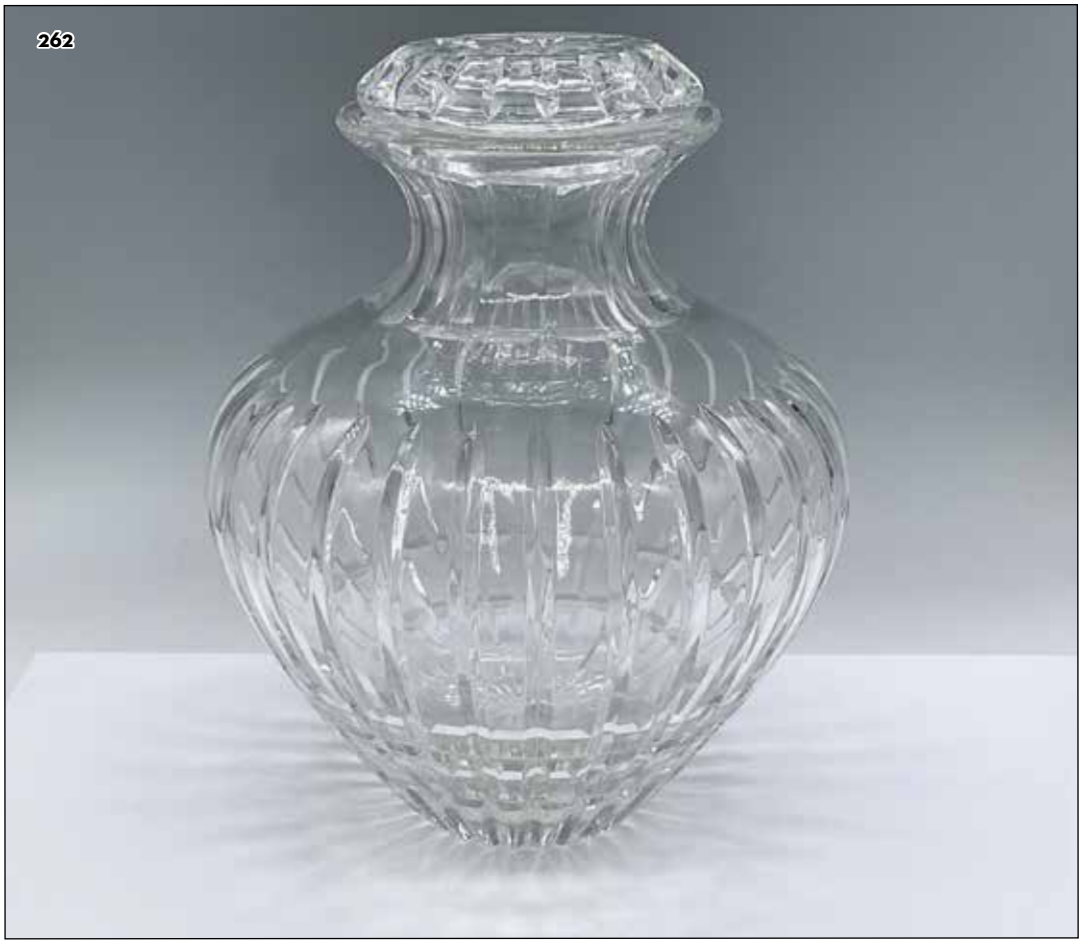

GLASS FLOWER VASE WITH A ROUNDED BASE

Exquisite Waterford inspired vessel that incorporates a star design on the base and diamond patterns on the body.

Issued: 20th century
Dimensions: 8.5"H x 5.25" dia.

Starting Bid: $1
Est: $10 - $200



MIKASA CRYSTAL CALLA LILY ETCHED OVAL FLOWER VASE

High-quality crystal oval-shaped vase featuring intricate etchings of calla lilies, adding a touch of sophistication. The elegant, curved shape of the vase enhances its visual appeal. Unmarked.

Issued: 20th century
Dimensions: 11.75"L x 2.5"W x 9.75"H

Starting Bid: $1
Est: $10 - $200



PAIR OF CRYSTAL GLASS VASE AND DECANTER SET

Lovely two piece set of clear vessels: a beautiful vase 5"W x 7.25"H and an intricate decanter 4.75"L x 4"W x 8.25"H.

Dimensions: See Description

Starting Bid: $1
Est: $10 - $200



2PC VINTAGE CUT GLASS VASES

Lovely cut glass trumpet vase (7.25"H x 4.25" dia.) and bud vase with spiral cuts and pressed rim design (6"H x 2.5" dia.).

Issued: 20th century
Dimensions: See Description

Starting Bid: $1
Est: $10 - $200



2PC ATLANTIS STYLE LEAD CRYSTAL BUD VASES

This beautiful duo presents two clear crystal vases with cut patterns and etched designs. Tallest piece
Dimensions: 8"H x 2.5"dia.
Unmarked.
Issued: 20th century
Dimensions: See Description

Starting Bid: $1
Est: $10 - $200



3PC VINTAGE CLEAR GLASS DECANTER PLUS BUD VASES

Clear glass bud decanter with slender neck and etched vine and floral decoration with stopper (12"H x 5.5" dia.) and two small clear glass paneled bud vases (4.5"H x 2" dia.). Unmarked. Largest item 12"H x 5.5" dia.

Issued: 20th century
Dimensions: See Description

Starting Bid: $1
Est: $10 - $200



6PC PRESSED GLASS VASE AND BELL GROUPING

This glass grouping comprises four slender vases standing at 6"H, along with one smaller matching vase measuring 4"H. Additionally, it includes a beautiful glass bell adorned with a similar pinwheel pattern: 6.75"H x 3.25" dia.

Starting Bid: $1
Est: $10 - $200



AMERICAN BRILLIANT CUT GLASS, CREAMER JUG + SUGAR BOWL

Cut glass pattern with center floral etched design. Leaf pattern cut alongside. Sugar bowl is double handled. Largest piece: 6.25"L x 3"W x 3"H.

Dimensions: See Description

Starting Bid: $1
Est: $10 - $200



AMERICAN BRILLIANT CUT GLASS FLORAL BOWL

Beautiful cut glass bowl with an intricate floral pattern.

Issued: 20th c.
Dimensions: 7"dia. x 2.75"H

Starting Bid: $1
Est: $10 - $200



VINTAGE CRYSTAL NUT BOWL

A clear legume-shaped dish, beautifully decorated in a floral, hobstar and diamond cut motifs.

Dimensions: 8.25"L x 5"W x 4"H

Starting Bid: $1
Est: $10 - $200



EARLY AMERICAN PRESSED GLASS BOWL

Round clear glass designed with beaded edge, triangles and porthole cuts.

Dimensions: 3"H x 5.5" dia.

Starting Bid: $1
Est: $10 - $200



DUNCAN GLASS TERRACE ETCHED CENTERPIECE BOWL

Stunning vintage design with etched florals, ridged cuts at base of bowl and sculpted handles.

Issued: 20th century
Dimensions: 7.5"L x 6"W x 7"H

Starting Bid: $1
Est: $10 - $200



DUNCAN MILLER CANTERBURY FLORAL STYLE CREAMER

A clear creamer featuring delicate gray floral patterns with a matching gray border around the rim and handle for a refined touch.

Dimensions: 5"L x 3.25"W x 4"H

Starting Bid: $1
Est: $10 - $200



VINTAGE BEGGARS HAND TOOTHPICK HOLDER

Unique amber colored rough-cut glass with ribbed edge and hand wrapped around glass.

Issued: 20th century
Dimensions: 3.5"H x 2" dia.

Starting Bid: $1
Est: $10 - $200



PAIR OF VINTAGE GLASS FLORAL MOTIF BOWLS

A 5.25-inch round high rimmed bowl, and a 6-inch round low rimmed bowl. Each clear and engraved with flowers. Bowl 1: 3"H x 3.25" dia. Bowl 2: 1.25"H x 6" dia.

Dimensions: See Description

Starting Bid: $1
Est: $10 - $200



PAIR OF FOSTORIA GLASS CREAMER AND SUGAR BOWL, HEATHER

Vintage glass cafe-ware. Clear with etched floral design. Creamer: 4"L x 3"W x 3.25"H. Sugar bowl: 4.5"L x 3"W x 3.25"H.

Issued: 1949-1971
Dimensions: See Description

Starting Bid: $1
Est: $10 - $200



2PC VINTAGE FOSTORIA CLEAR GLASS, CREAMER JUG + SUGAR BOWL

Baroque clear footed glass with raised leaf pattern - sugar bowl is double handled, and cream jug has slender spout.

Issued: 20th century
Dimensions: 4.5"L x 3"W x 3"H

Starting Bid: $1
Est: $10 - $200



2PC AMERICAN BRILLIANT CUT STYLE CRYSTAL BOWL AND JUG

Vintage 7-inch round bowl and a small bulbous pitcher, each decorated in a hobstar and crosshatching pattern. Bowl: 3"H x 7" dia. Pitcher: 4.25"L x 3.5"W x 4.25"H.

Dimensions: See Description

Starting Bid: $1
Est: $10 - $200



2PC VINTAGE GLASS DECORATIVE BOWLS

Beautiful bowl set: a bowl with a flowers and leaves pattern and a dessert bowl with a metal-gilded base. Leaf shaped bowl **Dimensions:** 9"L x 3.75"W x 3"H. Dessert bowl **Dimensions:** 2.75"H x 5.25" dia. **Dimensions:** See Description

Starting Bid: $1
Est: $10 - $200



2PC CRYSTAL OPEN SUGAR BOWL AND CREAMER

Beautifully cut crystal bowl and matching pitcher with handle. The bowl measures 2"H x 4"dia., and the pitcher measures 4.5"L x 2.75"W x 4"H. The glass is sturdy enough for everyday use.

Dimensions: See Description

Starting Bid: $1
Est: $10 - $200



2PC CLEAR CRYSTAL FLOWER SHAPED BOWLS

A set of crystal decorative bowls with a beautiful flower design, offering a sophisticated and charming aesthetic. Each bowl **Dimensions:** 4.75"W x 3.5"H and 6"W x 3.5"H.
Dimensions: See Description

Starting Bid: $1
Est: $10 - $200



2PC HOLMEGAARD SIDSE WERNER GANI-STYLE GLASS BOWLS

A set of beautifully crafted glass bowls with flower-shaped designs. Each bowl **Dimensions:** 4.75"W x 2.75"H and 3.5"W x 1.5"H. Unmarked.
Dimensions: See Description

Starting Bid: $1
Est: $10 - $200



2PC VINTAGE GLASS SERVING BOWLS

Two decorative glass serving bowls. One is footed with a unique burple pattern, measuring 3"H x 8"dia. The second bowl is etched with starbursts and has a scalloped edge. Measures 2.5"H x 8"dia.

Issued: 20th century
Dimensions: See Description

Starting Bid: $1
Est: $10 - $200



2PC ROYAL LACE DEPRESSION GLASS, SUGAR BOWL + CREAM JUG

Clear footed glass double handled sugar bowl and creamer with intricate pattern. Largest piece: 5.25"L x 4"W x 4.25"H.

Issued: 20th century
Dimensions: See Description

Starting Bid: $1
Est: $10 - $200



3PC VINTAGE GLASS VASES, LENOX, FOSTORIA, AND DUNCAN

This collection features a beautiful etched fine glass vase from Lenox, a Fostoria Alexis vase, and a Duncan tulip-shaped vase with a diamond pattern. The largest piece measures 4.25"L x 4.25"W x 10.25"H.

Issued: 20th century
Dimensions: See Description

Starting Bid: $1
Est: $10 - $200



4PC VINTAGE MIXED LOT CANDLE STICK HOLDERS

Individual glass handled holders by Westmoreland Glass, Duncan Glass Co. and Krystol Glass. Holders range in height from 2" to 2.5"H. Krystol Glass has raised mark. Largest piece: 2.75"L x 2.5"W x 2.5"H.

Issued: 20th century
Dimensions: See Description

Starting Bid: $1
Est: $10 - $200



4PC LENOX AND ART GLASSWARE, BOWLS AND PLATE

A set of four items that includes three from Lenox, a large Windswept bowl, a small Fanlight bowl, and a Palmetto bowl, along with a large glass plate adorned with lilies of the valley. Lenox manufacturing sticker. Lenox backstamp. Dimensions of the largest item: 9"H x 4.75" dia.

Dimensions: See Description

Starting Bid: $1
Est: $10 - $200



4PC VINTAGE GLASS ETCHED AND SILVER-PLATED TRAY AND BOWLS

A collection of clear floral pattern round tray and 3 footed bowls. Includes 13.5-inch round tray decorated with etched flowers and wheat. 2 compote bowls adorned in an overlay of silver-plated flowers. 1 compote bowl with a silver-plated edge and etched flowers on the bowl. Tray: 0.75"H x 13.5" dia. Bowl 1" 3.75"H x 8" dia. Bowl 2: 4"H x 5.5" dia. Bowl 3: 6.25"H x 5.25" dia.

Dimensions: See Description

Starting Bid: $1
Est: $10 - $200



2PC VINTAGE ETCHED GLASS SUGAR BOWL + CREAMER JUG

Delicate raised design at base with lace styled etching throughout. Largest piece: 4.5"L x 3"W x 3"H.

Issued: 20th century
Dimensions: See Description

Starting Bid: $1
Est: $10 - $200



6PC SET OF GORHAM CRYSTAL BOWLS

Gorgeous collection of six identical shallow bowls, perfect for serving small portions.

Dimensions: 5.75"W x 1.5"H

Starting Bid: $1
Est: $10 - $200



6PC CUT CRYSTAL AND GLASS BOWL AND BOAT GROUPING

This lovely collection of crystal and glassware is hand-decorated with flowers, stars, and more in brilliant patterns. Each other features a functional handle and many have convenient spouts. The largest piece measures 9.5"L x 3.75"W x 2.5"H.

Dimensions: See Description

Starting Bid: $1
Est: $10 - $200



6PC VINTAGE CLEAR GLASS TABLEWARE

The grouping includes an ice lipped pitcher, a wide bottom pitcher, a covered tall dish with SM on the lid, and tall lidded decanter. The largest piece measures 14.25"L x 4.5"Dia.

Dimensions: See Description

Starting Bid: $1
Est: $10 - $200



CRYSTAL WHISKEY DECANTER WITH STOPPER

Short squat crystal with curved, arched sides. Stopper is round with starburst cut.

Issued: 20th century
Dimensions: 5.5"L x 5.5"W x 7.5"H

Starting Bid: $1
Est: $10 - $200

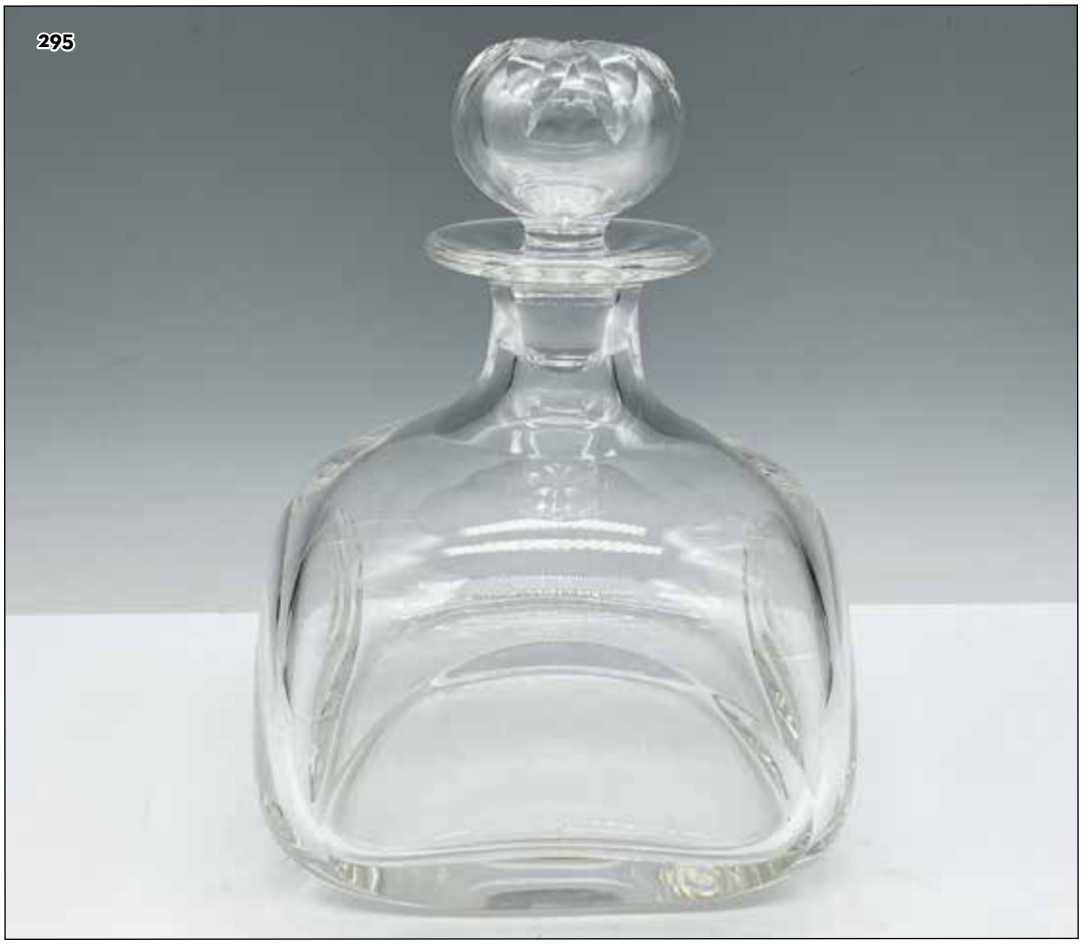

CRYSTAL DECANTER WITH STAR DESIGNS AND A STOPPER

Beautiful vessel designed with stars on the body and a honeycomb patterned stopper.

Issued: 20th century
Dimensions: 3.5"L x 3.5"W x 10"H

Starting Bid: $1
Est: $10 - $200



CRYSTAL DECANTER WITH PALM DESIGNS AND A STOPPER

Gorgeous container with vertical patterns that is used to store liquids.

Issued: 20th century
Dimensions: 3.5"L x 3.5"W x 9"H

Starting Bid: $1
Est: $10 - $200



VINTAGE CRYSTAL DECANTER AND STOPPER, ROSE

Tall slender decanter with cut design including center rose. Stopper design mimics base of decanter. Unmarked.

Issued: 20th century
Dimensions: 14.5"H x 4" dia.

Starting Bid: $1
Est: $10 - $200



VINTAGE CRYSTAL LIDDED COMPOTE DISH

Lovely clear and satin crystal combined to create a subtle decorative dish. Lid has steeple handle. Gilt banding on lid and base.

Issued: 20th century
Dimensions: 8"H x 5.5" dia.

Starting Bid: $1
Est: $10 - $200

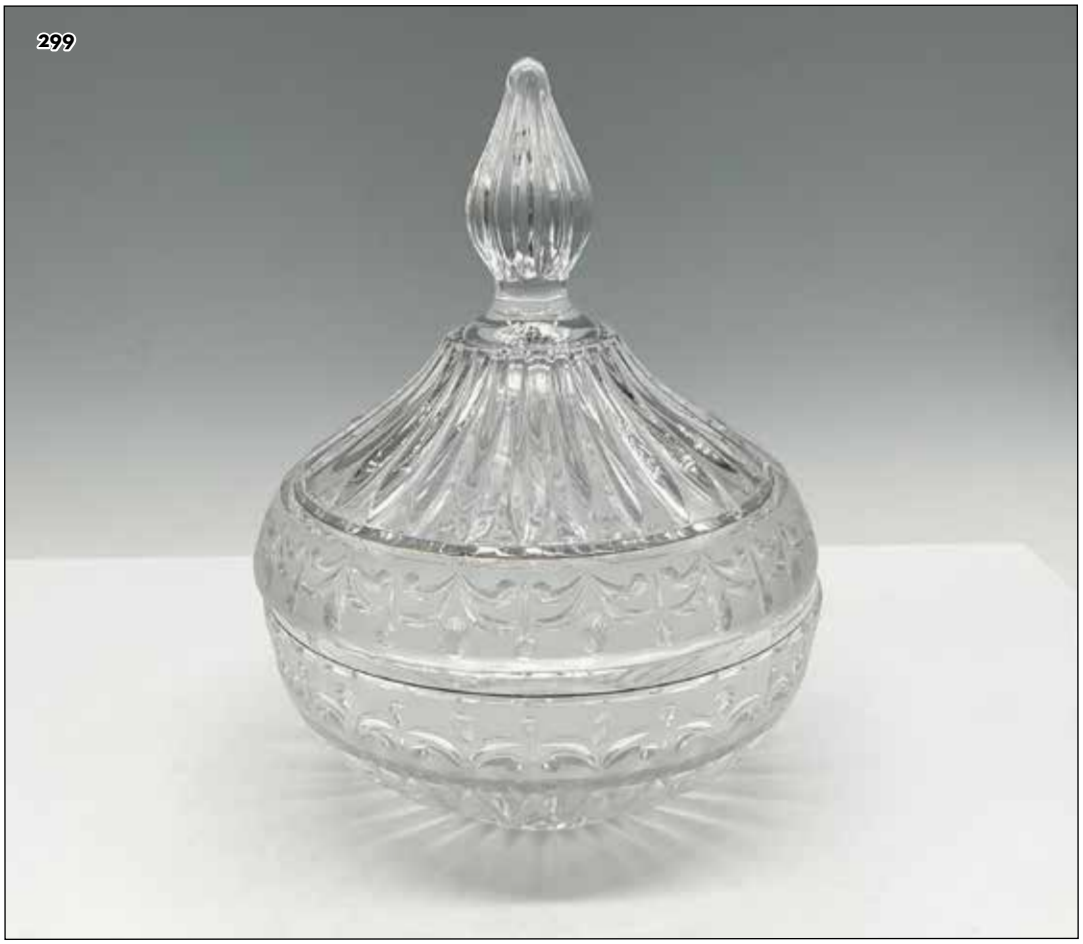

MID-CENTURY FEDERAL IRIDESCENT WHITE MOONGLOW GLASS BEER JUG

Beautiful pearlescent milky white glass beer mug by Federal Glass Co. Raised images of two patrons being served beer. Hallmark on the bottom.

Dimensions: 4.75"L x 3.5"W x 6"H

Starting Bid: $1
Est: $10 - $200



ROGASKA CRYSTAL PITCHER, RICHMOND

Gorgeous clear crystal in the Richmond pattern. Features beautiful multisided stems and a trimmed handle. Rogaska acid backstamp.

Issued: 20th century
Dimensions: 7"L x 4.5"W x 8"H

Starting Bid: $1
Est: $10 - $200



VINTAGE CRYSTAL CUT PITCHER

Clear jug decorated in a strawberry-diamond and buzz cut pattern.

Dimensions: 8"L x 6.25"W x 10.25"H

Starting Bid: $1
Est: $10 - $200



DECORATIVE CRYSTAL PITCHER WITH PINWHEEL DESIGN

Exquisite transparent jug with etchings throughout the body and ridges carved into the handle.

Issued: 20th century
Dimensions: 7.5"L x 5.75"W x 10"H

Starting Bid: $1
Est: $10 - $200



VAN DELL GLASS PERFUME BOTTLE WITH FUNNEL

Glamorous vanity container used to hold your favorite fragrance. Czech Republic sticker on base. This item has its original box 8.5"L x 2.5"W x 1.5"H.

Issued: 21st century
Dimensions: 5.25"H x 1.5" dia.

Starting Bid: $1
Est: $10 - $200



PAIR OF GEORGE DUNCAN & SONS EAPG SCENT BOTTLES

Pattern of glass on these unique bottles is Mirror Oval Lens. Clear cut squares on bottle and stopper. 352.

Issued: 20th century
Dimensions: 1.75"L x 1.75"W x 4.5"H

Starting Bid: $1
Est: $10 - $200



3PC COLLECTIBLE GLASS BOTTLE SOUVENIRS

A set of three blue-tinted glass bottles including a round one labeled Niagara Beverage Corporation Niagara Falls N.Y., an oval one reading 14.5 Oz Lydia E. Pinkham's Medicine, and a squared one marked Three in One Oil Co. Dimensions of the largest item: 10"H x 2.5" dia.

Dimensions: See Description

Starting Bid: $1
Est: $10 - $200



4PC COLLECTIBLE AVON GLASS SHAVING MUGS WITH AFTER SHAVE

Milk glass mugs decorated with locomotive trains. After shave in plastic container with same design. Avon impressed mark.

Issued: 20th century
Dimensions: 4"L x 3.5"W x 4"H

Starting Bid: $1
Est: $10 - $200



4PC ART GLASS SEASHELL PERFUME BOTTLES

Three cobalt blue seashells capped with gold and one frosted white seashell adorned with silver. Dimensions of the largest item: 3.25"L x 1.25"W x 1.25"H.

Starting Bid: $1
Est: $10 - $200



MIKASA CRYSTAL PINK CROCUS FLOWER SERVING PLATTER

Beautiful contemporary crystal serving platter with a pink crocus flower design and elaborate colors and leaf patterns. Unmarked.

Issued: 20th century
Dimensions: 15.5"L x 13.5"W x 4"H

Starting Bid: $1
Est: $10 - $200



VINTAGE GLASS TOOTHPICK HOLDER

Thumbprint and diamond point clear glass toothpick holder.

Dimensions: 2.5"H x 1.5"dia

Starting Bid: $1
Est: $10 - $200



VINTAGE TULIP-SHAPED GLASS TOOTHPICK HOLDER

Unmarked glass holder with scalloped edge and tulip shape.

Issued: 20th century
Dimensions: 2"L x 1.75"W x 2.25"H

Starting Bid: $1
Est: $10 - $200



VINTAGE GLASS GLOBE ASHTRAY

Round clear cut glass ashtray in a eight-pointed stars and sunburst design.

Dimensions: 3.75"L x 3.5"W x 3.75"H

Starting Bid: $1
Est: $10 - $200



VIOLETTA CRYSTAL GLOBE ASHTRAY

Round clear cut crystal ashtray in a eight-pointed stars and sunburst design. Violetta affixed label.

Dimensions: 3.75"L x 3.5"W x 3.75"H

Starting Bid: $1
Est: $10 - $200



2PC WATERFORD CRYSTAL SMALL ASHTRAY AND CANDLEHOLDER

Gorgeous duo of facetted clear crystal in two different patterns. Features a cubic candleholder in the Lismore pattern and a small round ashtray. Largest piece **Dimensions:** 2.5"L x 2.5"W x 2.5"H. Waterford acid backstamp.
Issued: 20th century
Dimensions: See Description

Starting Bid: $1
Est: $10 - $200



3PC VINTAGE GLASS ASHTRAYS

Three clear cut ashtrays in various geometric shapes and patterns. The largest is 1.75"H x 6.25" dia.

Dimensions: See Description

Starting Bid: $1
Est: $10 - $200



4PC VINTAGE GLASS AND CRYSTAL SERVING PIECES

This collection includes an Imperial Cape Cod glass serving bowl, divided bowls, and a long cut-and-polished crystal bowl. The largest piece measures 4.25"H x 10.75"Dia.

Issued: 20th century
Dimensions: See Description

Starting Bid: $1
Est: $10 - $200



6PC GLASS BOX AND MINI ASHTRAYS/DISHES

Lidded glass box in a rippled floral type of design 4"L x 3.5"W x 2.25"H. Five mini square ashtrays or dishes 3"L x 3"W x 1"H.

Dimensions: See Description

Starting Bid: $1
Est: $10 - $200



GLASS SWAN TRAY

Adorable multi purpose clear figure that can be used to hold a variety of small objects.

Dimensions: 7"L x 5.5"W x 5.25"H

Starting Bid: $1
Est: $10 - $200



VINTAGE GLASS APPETIZER TRAY WITH SILVER OVERLAY

Leaf shaped server with scrolled handle. Silver overlay rim with rose design in center.

Issued: 20th century
Dimensions: 9.5"L x 4"W x 3"H

Starting Bid: $1
Est: $10 - $200



VINTAGE CUT CRYSTAL TRAY

Beautiful tray featuring intricate hand-cut designs.

Dimensions: 11.25"L x 5.5"W x 1"H

Starting Bid: $1
Est: $10 - $200



AMERICAN BRILLIANT OVAL CUT CRYSTAL GLASS DISH

Thick clear cut oval glass serving dish with scalloped rim and sixteen pointed star engraved design.

Dimensions: 11.25"L x 6.5"W x 2.25"H

Starting Bid: $1
Est: $10 - $200



MIKASA BY WALTHER KRISTALLGLAS CAKE PLATE, SATIN ROSE

Elegant and timeless clear glass cake plate, decorated with two frosted floral handles. Includes original box: 13.5"L x 12"W x 1.5"H.

Artist: Walther Kristallglas
Issued: 20th century
Dimensions: 13.5"L x 11.75"W x 1"H

Starting Bid: $1
Est: $10 - $200



VINTAGE CRYSTAL DESSERT PLATE, CHILDREN PLAYING

Beautiful clear crystal plate with two children playing in frosted design. Unmarked.

Issued: 20th century
Dimensions: 1"H x 8"dia

Starting Bid: $1
Est: $10 - $200



VAL ST LAMBERT CRYSTAL DESSERT PLATE, BRUSSELS

High quality clear crystal. Presents a fruit inspired design in frosted crystal. Marked VSL.

Issued: 20th century
Dimensions: 1.25"H x 6"dia

Starting Bid: $1
Est: $10 - $200



HOYA CRYSTAL FLOWER OF THE MONTH PLATE, LILIES

Clear crystal plate with etched center satin flower, Lilies. Signed by artist.

Artist: T. Yamamoto
Issued: c. 1980
Dimensions: 1"H x 8.25" dia.

Starting Bid: $1
Est: $10 - $200



2PC TOY GLASS DISHES, PARIS LITTLE LADDERS CAKE STAND & DISH

Vintage style and design on these two serving dishes. Cake stand with ruffled edge (3.75"H x 6.25" dia.) and Candy dish with curled sides (6.5"L x 4.5"W x 5"H).

Issued: 20th century
Dimensions: See Description

Starting Bid: $1
Est: $10 - $200



2PC AMERICAN BRILLIANT CUT GLASS CANDY DISHES

One divided dish is etched with starburst patterns, has two handles and soft scalloped edges. It measures 10.25"L x 6.5"W x 1.5"H. The other dish is on a stacked pedestal. It's bowl is etched with flowers and leaves, measuring 4.5"H x 5"dia.

Issued: 20th century
Dimensions: See Description

Starting Bid: $1
Est: $10 - $200



2PC OVAL GLASS DECORATIVE SERVING PLATES

Molded satin floral design on oval plate with rim.

Issued: 21st century
Dimensions: 7"L x 4"W x 1"H

Starting Bid: $1
Est: $10 - $200



3PC ASSORTED GLASS DINNERWARE SET

Eclectic glassware set including: a beautiful clear Teardrop Platter by Duncan and Miller (13.25"W x 1"H), a unique Heart Shaped Bowl with a Handle by Imperial Glass (6"W x 2.5"H), and a spacious serving bowl from Arcoroc France (6.5"W x 3"H).

Dimensions: See Description

Starting Bid: $1
Est: $10 - $200



3PC VINTAGE GREEN GLASS MINIATURE DISHES

Lot includes 2 sherbert dishes (1.5"H x 3" dia.) and triangle nut dish (2.75"L x 2.75"W x 1"H).

Issued: 20th century
Dimensions: See Description

Starting Bid: $1
Est: $10 - $200



2PC VINTAGE CLEAR PRESSED GLASS MARINE PLATTERS

Set of stunning practical glass platters, each capturing the essence of the marine world. Seashell-Embossed Platter **Dimensions:** 14.25"W x 1.75"H. Fish-Figure Platter **Dimensions:** 11"L x 8"W x 1"H.
Dimensions: See Description

Starting Bid: $1
Est: $10 - $200



2PC GLASS CRYSTAL PEDESTAL DISHES

Two elegant glass dishes with pedestal bases. The floral one measures approximately 6"dia. x 5.25"H. The other measures approximately 5.5"dia. x 5"H.

Dimensions: See Description

Starting Bid: $1
Est: $10 - $200



6PC CUT GLASS SERVING GROUPING

This collection includes a long tray with frosted rose handles, a triangle-shaped bowl with pressed leaf and berry motif, a small pitcher, a covered bowl with handle, and a U-shaped bowl. The largest piece measures 16"L x 8.25"W x 1.75"H.

Dimensions: See Description

Starting Bid: $1
Est: $10 - $200



PAIR OF CORDIAL GLASSES

Hand blown two piece set of clear crystal drinkware. Taller glass measures (4"W x 10.75"H) and shorter measures (4"W x 10.5"H).

Dimensions: See Description

Starting Bid: $1
Est: $10 - $200



PAIR OF VARIED CRYSTAL DRINKWARE

Galway inspired brandy glass (3.25"W x 5"H) and a Waterford inspired claret glass (2"W x 5"H).

Dimensions: See Description

Starting Bid: $1
Est: $10 - $200



2PC VINTAGE LIMITED EDITION COLLECTORS SERIES GLASSWARE, ET

Pizza Hut released this series as part of Universal Studios movie release. Glassware reflects memorable lines from the movie.

Issued: c. 1982
Dimensions: 6"H x 3" dia.

Starting Bid: $1
Est: $10 - $200



PAIR OF VINTAGE CRYSTAL CHAMPAGNE FLUTES

Beautiful duo of clear crystal in an elegant cut pattern. Unmarked.

Issued: 20th century
Dimensions: 7.75"H x 2.75"dia, Each

Starting Bid: $1
Est: $10 - $200



PAIR OF ROGASKA WINE GLASSES, MAESTRO

Glamorous two piece set of drinkware with wavy designs. Rogaska signed on base of both items.

Dimensions: 3"W x 7.75"H

Starting Bid: $1
Est: $10 - $200



2PC FOSTORIA WATER GOBLETS, SILVER FLUTES

Pair of clear stemmed glasses with a pillowed wave pattern on the inner bowl.

Dimensions: 7.75"H x 3.75" dia

Starting Bid: $1
Est: $10 - $200



3PC ASSORTED LEAD CRYSTAL WINE GLASSES

Elegant grouping of clear crystal. Each glass showcases different styles and cutting techniques. Includes a balloon wine glass, a wide wine glass, and a white wine glass. One is marked Cartier. Tallest piece
Dimensions: 8.25"H x 3.5"dia.
Issued: 20th century
Dimensions: See Description

Starting Bid: $1
Est: $10 - $200



3PC GALWAY CRYSTAL CHAMPAGNE COUPES, CLADDAGH

Gorgeous group in the Claddagh facetted pattern. Galway etched backstamp.

Issued: 20th century
Dimensions: 5.25"H x 4"dia, Each

Starting Bid: $1
Est: $10 - $200



3PC HAND BLOWN COINTREAU MARTINI GLASSES

Gorgeous set of liquor glasses with a comfortable and sturdy handle that dons the signature color. E Cointreau engraving on all items.

Issued: 20th century
Dimensions: 4.75"H x 4" dia.

Starting Bid: $1
Est: $10 - $200



4PC LIBBEY CRYSTAL WINE GLASSES, GLENMORE

Gorgeous clear crystal set in the Glenmore pattern featuring beautiful etched floral designs.

Issued: c. 1955
Dimensions: 5.75"L x 2.75"dia, Each

Starting Bid: $1
Est: $10 - $200



SET OF 4 WATERFORD CRYSTAL NEWBURY WINE GLASSES

Elegant blown glass with banded design and star cuts at base of bowl. Striated stem to clear round base. Waterford acid mark.

Issued: 20th century
Dimensions: 7.75"H x 2.75" dia.

Starting Bid: $1
Est: $10 - $200



4PC MILLENNIUM CHAMPAGNE

A set of glass flutes with year 2000 stems.

Issued: 2000
Dimensions: 3.25"W x 10.25"H

Starting Bid: $1
Est: $10 - $200



4PC CRYSTAL CHAMPAGNE FLUTES

Beautiful clear crystal set. Features an elegant shape with intricate cuts.

Issued: 20th century
Dimensions: 8"H x 2.5"dia

Starting Bid: $1
Est: $10 - $200



4PC LIBBEY CRYSTAL CHAMPAGNE SHERBET GLASSES, GLENMORE

Beautiful clear crystal in the Glenmore patten with etched floral designs.

Issued: c.1955
Dimensions: 6"H x 4"dia, Each

Starting Bid: $1
Est: $10 - $200



4PC BLUE TABLEWARE COLLECTION, CANDLE HOLDERS + MORE

Assortment of clear glass with blue accents. Lot includes round blue stopper 2.5"H, tall wine glass designed with blue seashell accents 9"H and 2 tall clear holders with blue ruffled edge and base 9"H. Largest piece: 9"H x 4.25" dia.

Issued: 21st century
Dimensions: See Description

Starting Bid: $1
Est: $10 - $200



4PC SET OF CORDIAL GLASSWARE

Appealing collection of crystal cups with a diamond pattern and a square base.

Dimensions: 4"W x 4.25"H

Starting Bid: $1
Est: $10 - $200



6PC SET OF PINE FOSTORIA GOBLETS

Beautiful collection of clear crystal glasses with a short dainty handle for drinking comfortably. Fostoria marking on bottom of all items.

Dimensions: 3.75"W x 6"H

Starting Bid: $1
Est: $10 - $200



6PC SET OF CRYSTAL GOBLETS

Gorgeous collection of clear glasses with a decorative flower design and an intricate stem.

Dimensions: 4"W x 6"H

Starting Bid: $1
Est: $10 - $200



4PC COLLECTIBLE ADVERTISING DRINKWARE, 7UP & SCHMIDT

Collectibles included - 2 clear glass upside down 7Up glasses, printed in red with their slogan (5.75"H x 3.25" dia.) and 2 Schmidt Beer glasses printed in red and orange (5.75"H x 2.75" dia.).

Issued: 20th century
Dimensions: See Description

Starting Bid: $1
Est: $10 - $200



4PC SET OF TIFFIN FRANCISCAN CORDIAL GLASSES

Stylish set of mini vessels used to sip on beverages.

Dimensions: 2"W x 4.25"H

Starting Bid: $1
Est: $10 - $200



SET OF 4 RALPH LAUREN TALL DRINKING GLASSES

Herringbone banded cut glasses. Ralph Lauren acid mark.

Issued: 20th century
Dimensions: 6.25"H x 3" dia.

Starting Bid: $1
Est: $10 - $200



6PC WINE GLASSES, RUBY RED

Vintage ruby red glass wine glasses that are not stamped but match well with Arcoroc Ruby glassware.

Issued: 20th century
Dimensions: 5.75"H x 2.5"dia.

Starting Bid: $1
Est: $10 - $200



6PC ARCOROC SHERBET GLASSES, RUBY RED

Vintage footed sherbet glasses. Ruby red bowl with clear stem. France backstamp.

Issued: 20th century
Dimensions: 3.25"H x 3.25"dia.

Starting Bid: $1
Est: $10 - $200



6PC ARCOROC CORDIAL GLASSES, RUBY RED

Vintage footed cordial glasses. Ruby red bowl with clear stem. France backstamp.

Issued: 20th century
Dimensions: 4"H x 2.5"dia.

Starting Bid: $1
Est: $10 - $200



6PC CUT CRYSTAL DRINK GROUPING

This brilliant grouping includes a coup glass, a sherry glass, a water glass, a tumbler, and a cordial glass. The largest piece, the ice bucket, measures 6"L x 6"W x 4"H.

Dimensions: See Description

Starting Bid: $1
Est: $10 - $200



19PC PRESSED AND CUT DECORATIVE GLASSWARE GROUPING

This clear decorative glass collection includes three flutes (8.25"H), two tall wine glasses (8"H), two goblets (5.75"H), one water glass (6.25"H), two mugs or coffee cups (4"H), three punch glasses (3"H), and six tumblers (3.75"H) three with a gold rim and three without.

Dimensions: See Description

Starting Bid: $1
Est: $10 - $200



V. NASON & C MURANO ITALY GLASS FIGURINE, SWAN

Exquisite glass figure features elegantly crafted swans, V. Nason & C Murano Italy stickers on its body.

Dimensions: 4.5"L x 3"W x 5.75"H

Starting Bid: $1
Est: $10 - $200



V. NASON & C MURANO ITALY GLASS FIGURINE, SWAN

Crafted from high quality Murano glass, the swan is elegantly posed, showing graceful curves and delicate detailing. V. Nason & C Murano Italy stickers on its body.

Dimensions: 4.5"L x 3"W x 5.75"H

Starting Bid: $1
Est: $10 - $200

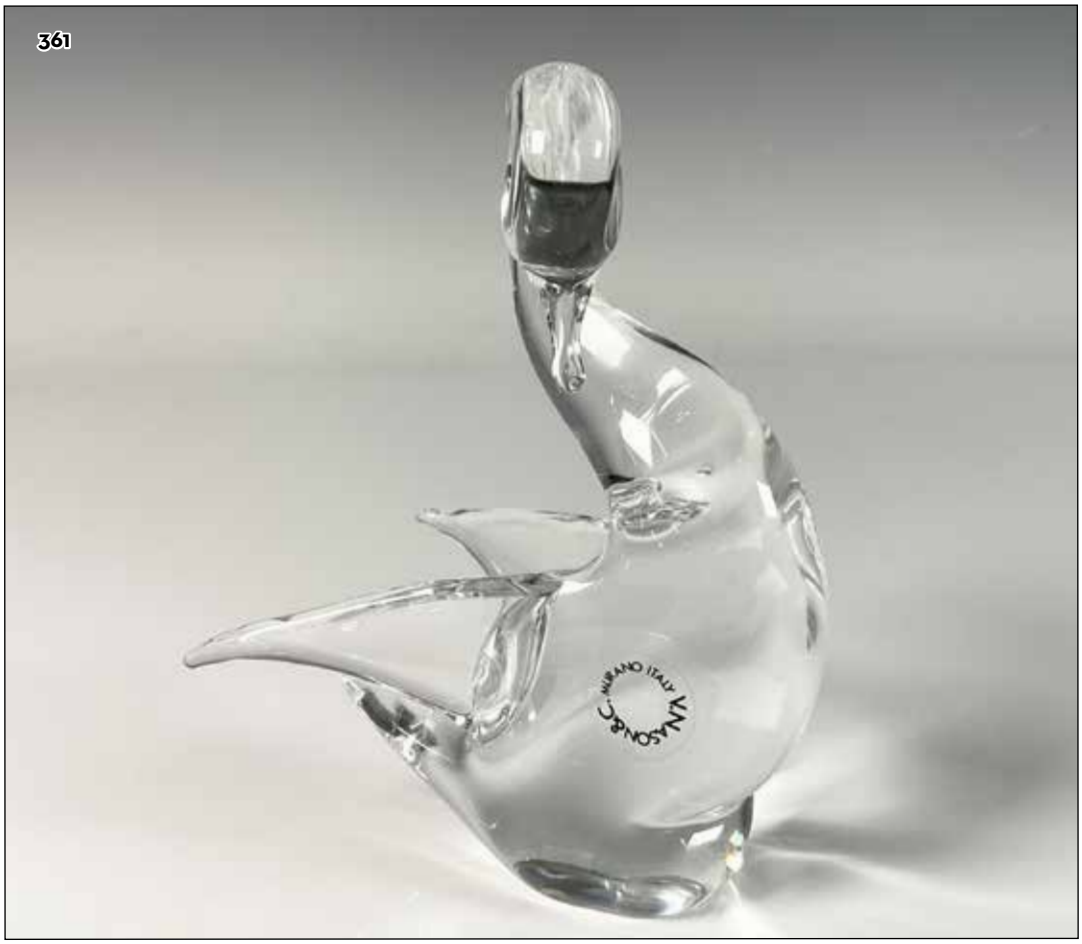

VINTAGE 8 FT LAMIGLAS S-GLASS BLANK BEACH/BAY FISHING ROD

Beauty of a Beach and Bay blank, nearly unbreakable blown glass 0.75-2.5 oz. unfinished, it has non-slip grip and top eye. Fantastic project piece. One piece rod measuring 97 inches.

Dimensions: 8'L

Starting Bid: $1
Est: $10 - $200



ANTIQUE 1920S GLASS TABLE LAMP WITH GLASS LAMP SHADE

Electrical lamp made to imitate an oil lamp. Depicts a hand painted flower, clear raised flowers on matte glass with clear glass lamp shade decorated with etched laurel wreaths and flamed torches.

Issued: 1925
Dimensions: 6"W x 21.5"H

Starting Bid: $1
Est: $10 - $200



ART GLASS AQUARIUM PAPERWEIGHT

Clear glass orb with fish, plant and sandy bottom.

Issued: 20th century
Dimensions: 3.5"H x 3.5" dia.

Starting Bid: $1
Est: $10 - $200



VINTAGE ART GLASS PAPERWEIGHT, SPHERE

Beautiful clear hand blown glass with a swirled dark pattern and bubbles inside. Polished base. Unmarked.

Issued: c. 1990
Dimensions: 2.75"H x 2.75"dia

Starting Bid: $1
Est: $10 - $200

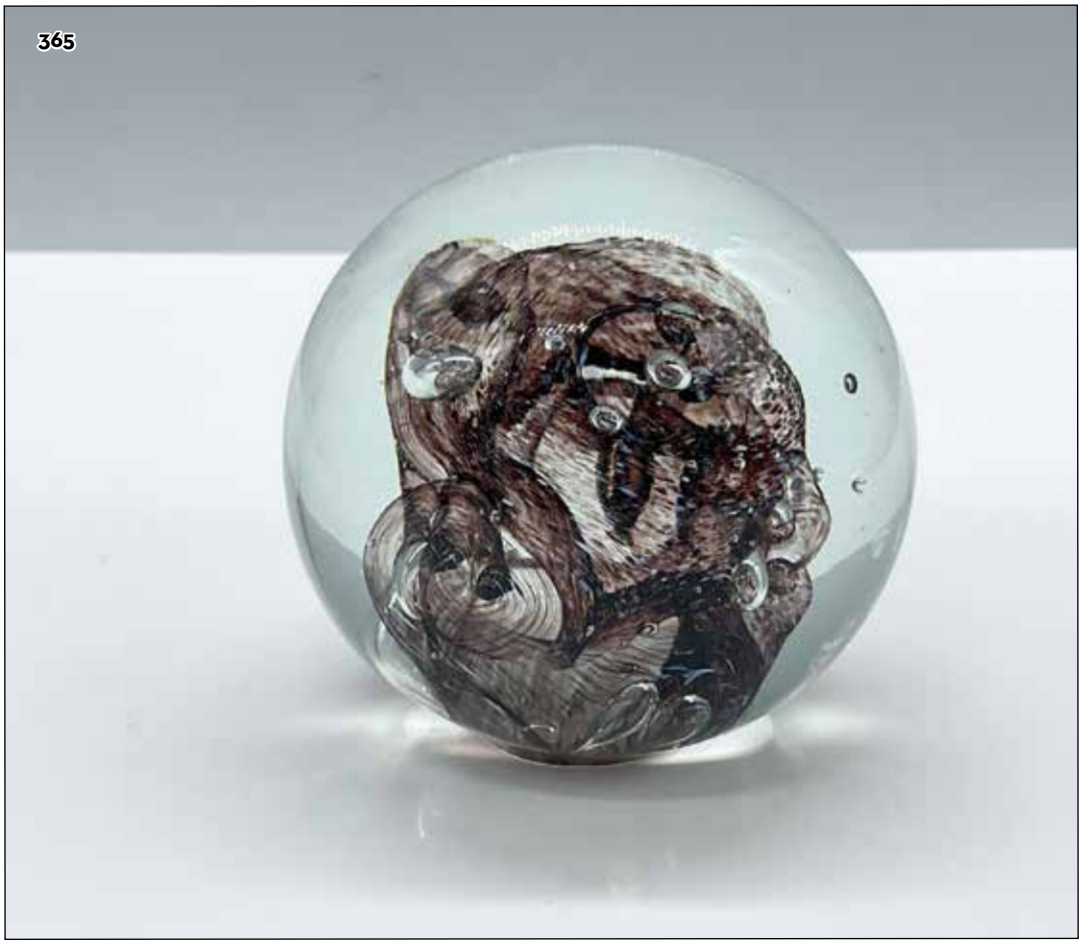

ART GLASS ABSTRACT FACE PAPERWEIGHT

A semi-luster finish figure of a round face with only round sunken eyes as the feature. Marked on the underside.

Dimensions: 4.5"L x 2"W x 3.25"H

Starting Bid: $1
Est: $10 - $200



VINTAGE BALOS STYLE ART GLASS PAPERWEIGHT, IRIDESCENT SWIRL

Beautiful clear glass with a swirled iridescent white decoration. Polished bottom. Unmarked.

Issued: 20th century
Dimensions: 2.25"H x 2.25"dia

Starting Bid: $1
Est: $10 - $200



VINTAGE SIGMA CRYSTAL ANGEL SCULPTURE

Clear smooth crystal body, defined angel wings and round halo. Sigma Tastesetter tag.

Issued: c. 1980
Dimensions: 4.5"L x 3.25"W x 11"H

Starting Bid: $1
Est: $10 - $200



PAIR OF ART GLASS TULIP VOTIVE HOLDERS

Clear shaped glass holder can be used for stick or tealight candles.

Issued: 20th century
Dimensions: 3"L x 3"W x 2"H

Starting Bid: $1
Est: $10 - $200



2PC LENOX BOX, AND VINTAGE GREEN GLASS TABLE DECOR

A collection of small desk or table decorations. Includes Lenox porcelain Holly box. Also includes, a crackle green glass vase. Box: 2.5"L x 2.25"W x 1.5"H. Vase: 2.75"W x 4.25"H.

Dimensions: See Description

Starting Bid: $1
Est: $10 - $200



2PC LARGE HANDMADE CERAMIC HURRICANE GLASS CENTERPIECE

Majolica Style ceramic base handmade and hand painted design of fruits and vegetables in a circular base (9.5"H x 14" dia.). Center is open to place clear hurricane glass (16"L x 13" dia.) suitable for large candle, dried flowers, etc... Base has paper covering (torn). Grupo Intnl. Mexico sticker. 25 lbs.

Issued: c. 1990
Dimensions: 20"H x 14" dia.

Starting Bid: $1
Est: $10 - $200



2PC KRISTAL ZAJECAR LEAD CRYSTAL BELL AND MINI VASE

A clear hand bell and a mini footed vase. Each decorated in a floral glass cut motif. Kristal Zajecar golden stickers. Bell: 2.5"W x 5"H. Vase: 2.5"W x 4.25"H.

Dimensions: See Description

Starting Bid: $1
Est: $10 - $200



2PC KRISTAL ZAJECAR LEAD CRYSTAL BELL AND MINI VASE

A clear hand bell and a mini footed vase. Each decorated in a floral glass cut motif. Kristal Zajecar golden stickers. Bell: 2.5"W x 5"H. Vase: 2.5"W x 4.25"H.

Dimensions: See Description

Starting Bid: $1
Est: $10 - $200



2PC VINTAGE JEANNETTE GLASS IRIS HOLDER + 3 ARM HOLDER

Heavy glass base with Iris and Herringbone pattern with 2 arm holder (6"L x 4.25"W x 5.25"H) and small 3 arm glass holder (4.25"L x 3"W x 4.75"H).

Issued: 20th century
Dimensions: See Description

Starting Bid: $1
Est: $10 - $200



2PC FENTON GLASS BELLS, BICENTENNIAL RED & SILVER CREST

Lovely glass bells. Lot includes white milk glass with exterior raised design and clear glass ruffled edge; Patriot red with molded design of patriots and eagle mounted on handle. Fenton sticker.

Issued: 20th century
Dimensions: 6.25"H x 3.75" dia.

Starting Bid: $1
Est: $10 - $200



HAND BLOWN SWIRLED ART GLASS ORNAMENT

Elegant, clear swirled glass with star mark on base. Ready to hang with hooked eye.

Issued: 20th century
Dimensions: 3.5"H x 2.75" dia.

Starting Bid: $1
Est: $10 - $200

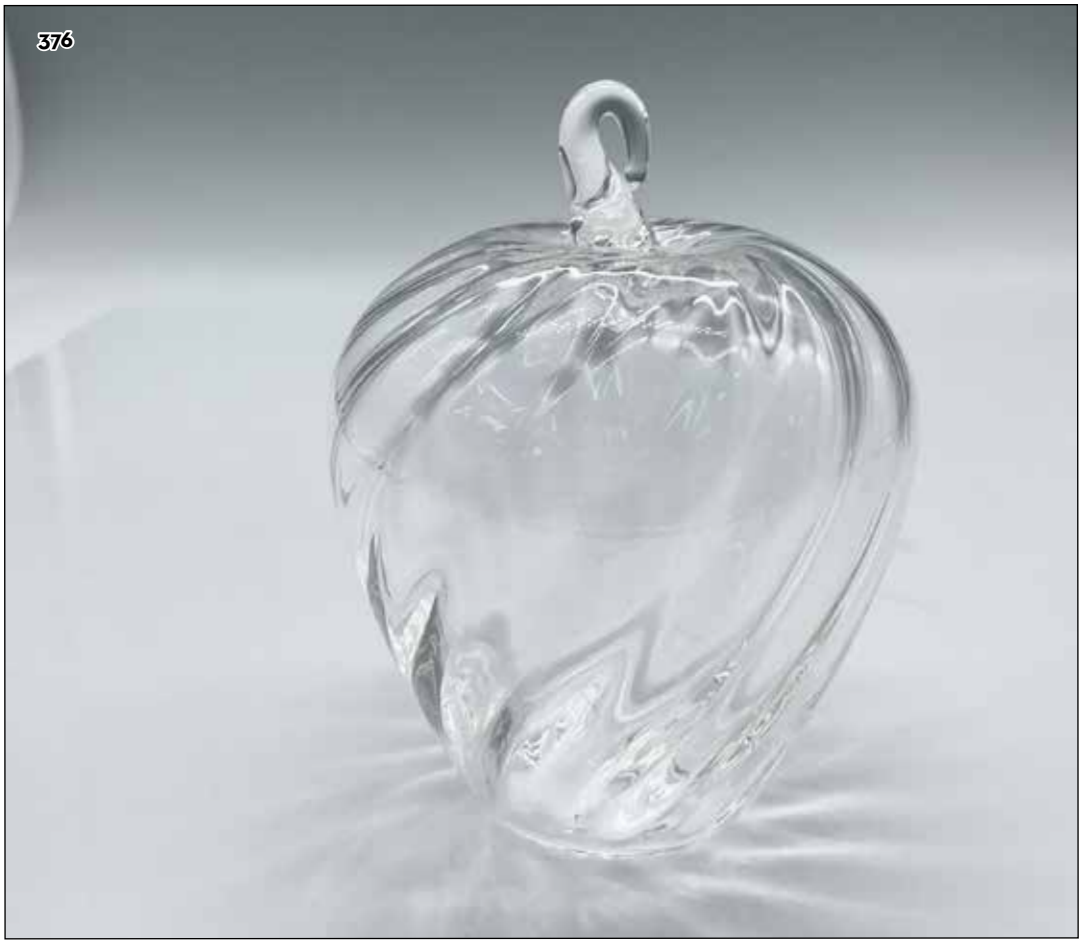

PAIR OF FACETED FINIALS ORNAMENTS

This handcrafted pair of acrylic ornaments includes a crystal finial with gold accents, measuring 2.75"L x 2.5"W x 8"H, and an elongated amber-colored finial, measuring 1.75"L x 1.5"W x 8"H. Together, they add height and dimension to any display.

Dimensions: See Description

Starting Bid: $1
Est: $10 - $200



ORIGINAL SEIKO CARVED CRYSTAL MANTLE CLOCK W/ PENDULUM

Original retro Seiko quartz lead carved crystal mantle/desk clock with a gold color pendulum. Reference: QQZ127S. Cal. 28102.

Issued: c. 1980
Dimensions: 7"L x 3"W x 9.50"H

Starting Bid: $1
Est: $10 - $200



DIANA GLASS AND BRASS TABLE CLOCK

Elegant gilded desk tool used for keeping track of time. Diana stamp on clock face.

Issued: 21st century
Dimensions: 6.25"L x 4.25"W x 9"H

Starting Bid: $1
Est: $10 - $200



VINTAGE KAADAN LTD. OIL LAMP

Mid-century modern clear glass lamp with metal center holder and clear glass chimney. Kaadan Ltd. raised mark.

Issued: 20th century
Dimensions: 16"H x 5.25" dia.

Starting Bid: $1
Est: $10 - $200



SWAROVSKI CRYSTAL PAPERWEIGHT, WARNER BLUE RIBBON BOOK

Clear faceted crystal paperweight was created to honor Warner's Swarovski Book. The inside inscription is tinted blue and it has a felt bottom. Certificate of Authenticity included. Certificate is signed by Jane and Tom Warner.

Issued: 1998
Dimensions: 1.5"H x 1.5"dia.

Starting Bid: $1
Est: $10 - $200

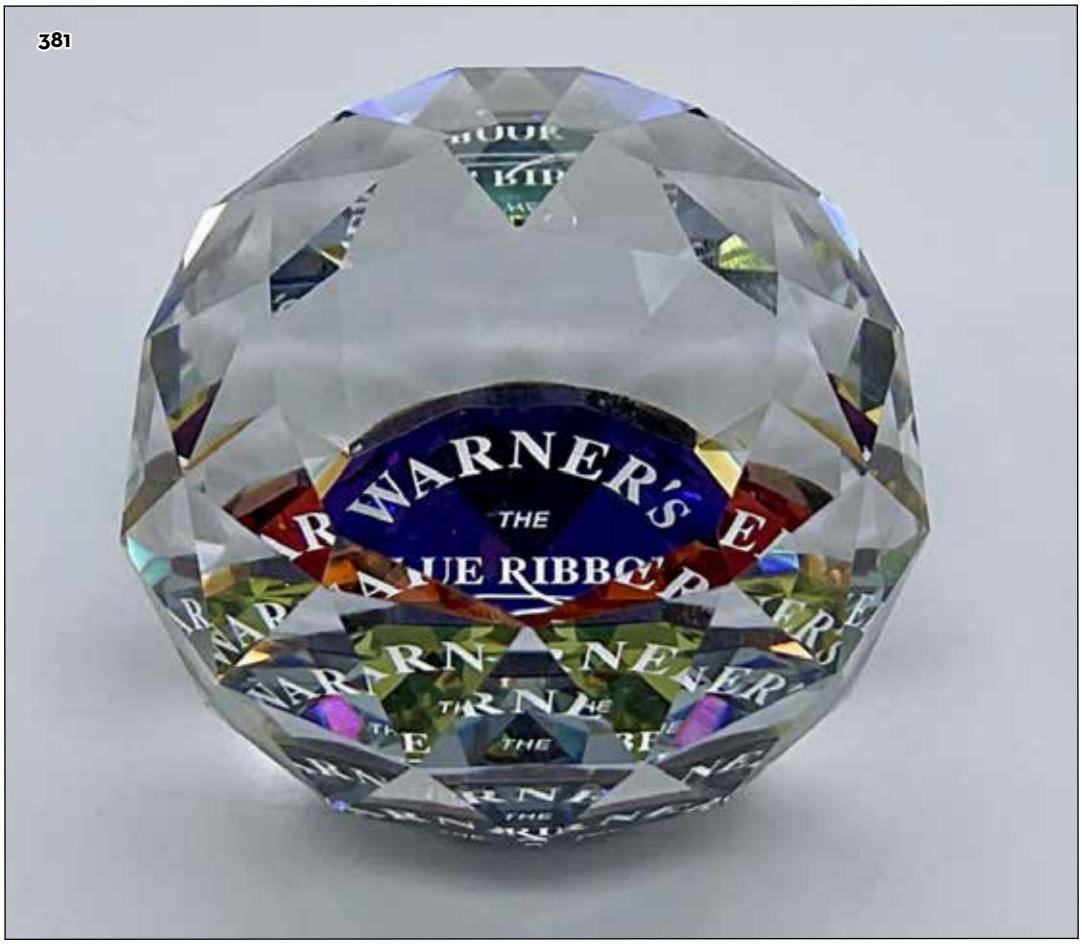

SWAROVSKI CRYSTAL PAPERWEIGHT, WARNER'S BLUE RIBBON BOOK

Round faceted Limited Edition crystal designed with a nod to Warner's Book. Felt bottom protects base. Swarovski backstamp. 9406 040 002. This item has its original box: 3.5"L x 3.5"W x 2.5"H.

Issued: 20th century
Dimensions: 1.5"H x 1.5" dia.

Starting Bid: $1
Est: $10 - $200



SWAROVSKI CRYSTAL PAPERWEIGHT, WARNER'S BLUE RIBBON BOOK

Round faceted Limited Edition crystal designed with a nod to Warner's Book. Felt bottom protects base. Swarovski backstamp. 9406 040 002. This item has its original box: 3.5"L x 3.5"W x 2.5"H.

Issued: 20th century
Dimensions: 1.5"H x 1.5" dia.

Starting Bid: $1
Est: $10 - $200



SWAROVSKI CRYSTAL PAPERWEIGHT, WARNER'S BLUE RIBBON BOOK

Round faceted Limited Edition crystal designed with a nod to Warner's Book. Felt bottom protects base. Swarovski backstamp. 9406 040 002. This item has its original box: 3.5"L x 3.5"W x 2.5"H.

Issued: 20th century
Dimensions: 1.5"H x 1.5" dia.

Starting Bid: $1
Est: $10 - $200



SWAROVSKI SCS ANNUAL EDITION PLAQUE, 2001 HARLEQUIN

Elegant cut crystal plaque adorned with red crystal rose and black crystal mask. Swarovski backstamp. 276870. This item has its original box: 4"L x 6"W x 1.5"H.

Artist: Anton Hirzinger
Issued: 2001
Dimensions: 2.25"L x 1"W x 1"H

Starting Bid: $1
Est: $10 - $200



SWAROVSKI SCS PLAQUE, 1999 PIERROT

Cut crystal plaque decorated with satin crystal mask of Pierrot. Swarovski backstamp. 231678. This item has its original box: 4"L x 6"W x 1.5"H.

Artist: Adi Stocker
Issued: 1999
Dimensions: 2.25"L x 1"W x 1"H

Starting Bid: $1
Est: $10 - $200

386



SWAROVSKI SCS PLAQUE, 2002 ISADORA

Cut crystal domed plaque with blue crystal corners announcing 2002 Isadora. Swarovski backstamp. 602383. This item has its original box: 4"L x 6"W x 1.5"H.

Artist: Adi Stocker
Issued: 2002
Dimensions: 2.5"L x 1.5"W x 1"H

Starting Bid: $1
Est: $10 - $200

387



SWAROVSKI SCS PLAQUE, 2003 ANNUAL ANTONIO

Half-moon cut crystal with corner red crystal, announcing 2003 Antonio. Swarovski backstamp. 626472. This item has its original box: 4.25"L x 6"W x 1.75"H.

Artist: Martin Zendron
Issued: 2003
Dimensions: 2.5"L x 1.5"W x 1"H

Starting Bid: $1
Est: $10 - $200



SWAROVSKI SCS CRYSTAL PLAQUE, INSPIRATION AFRICA

Clear crystal plaque available for the entire period of the trilogy: the Elephant, the Kudu and the Lion. Swarovski backstamp. This item has its original box: 5"H x 3.25" dia.

Issued: 1993 - 1995
Dimensions: 2.75"L x 1"W x 1"H

Starting Bid: $1
Est: $10 - $200



SWAROVSKI SCS CRYSTAL PLAQUE, MOTHER AND CHILD

Clear crystal plaque available for the entire period of the trilogy: The Dolphins Lead me, The Seals Save me and the Whales Care for me. Swarovski backstamp. This item has its original box: 5"H x 3.25" dia.

Issued: 1990 - 1992
Dimensions: 2.75"L x 1"W x 1"H

Starting Bid: $1
Est: $10 - $200



SWAROVSKI SCS CRYSTAL PLAQUE, CARING AND SHARING 1ST SERIES

Clear crystal plaque created for the Lovebirds, Woodpeckers and Turtledoves. Swarovski backstamp. This item has its original box: 5"H x 3.25" dia.

Issued: 1987 - 1989
Dimensions: 2.75"L x 1"W x 1"H

Starting Bid: $1
Est: $10 - $200



SWAROVSKI SILVER CRYSTAL FIGURINE, 1995 CENTENARY SWAN 18740

A clear faceted figure of an elegant long-necked bird adorned with 100 small crystals, to commemorate the 100th year anniversary. Swarovski marking. This item has its original box and a base included. Box: 6.25"W x 4.75"H. Base: 2.75"W x 2"H.

Artist: Anton Hirzinger
Issued: 1995
Dimensions: 2"L x 1.25"W x 2"H

Starting Bid: $1
Est: $10 - $200



ORNATE SILVER CENSER INCENSE BURNER

Vintage silver metal incense burner with a beautiful patina and an ornate floral pattern. 252g.

Dimensions: 3"dia. x 10"H

Starting Bid: $1
Est: $200 - $800



VINTAGE CAST IRON AND WOODEN COFFEE GRINDER

Red cast iron grinder with black turn wheel with wooden handle and drawer. Top open aluminum cup holds beans. Grinder is mounted on wooden base.

Issued: 20th century
Dimensions: 6.5"L x 6.5"W x 10.75"H

Starting Bid: $1
Est: $10 - $200



PAIR OF NEIMAN MARCUS SILVER PLATED CHAMPAGNE FLUTES

Lovely duo of elegant flutes. This item has its original box (7.75"L x 3.75"W x 11"H).

Dimensions: 2.75"W x 9.75"H

Starting Bid: $1
Est: $10 - $200



BAROQUE BY WALLACE SILVERPLATE MAGNUM COASTER

This beautifully intricate short dish features straight sides and is designed to complement a large bottom bottle.

Dimensions: 2"H x 5.5"Dia.

Starting Bid: $1
Est: $10 - $200



VINTAGE ONEIDA SILVERPLATED PIERCED FILIGREE ROUND TRAY

Scrolled metal edge with filigree design. Center has Celtic engraved design. Oneida impressed mark.

Issued: 20th century
Dimensions: 1.5"H x 13" dia.

Starting Bid: $1
Est: $10 - $200



VINTAGE SILVERPLATED PIERCED CELTIC ROUND TRAY

Metal engraved center design with filigree edge.

Issued: 20th century
Dimensions: 2"H x 18" dia.

Starting Bid: $1
Est: $10 - $200



8PC SPANISH ART MINI METAL PLATES

A set of eight plates, each featuring a dancer, guitar player, monkey, or insignia at its center, is beautifully adorned with a unique abstract art pattern on the rims. Dimensions of the plates: 0.25"H x 3.75" dia.

Dimensions: See Description

Starting Bid: $1
Est: $10 - $200



LENOX SPYRO SQUARE VOTIVE METAL SERVEWARE

Gorgeous candle holder with fun designs on a metallic looking finish. Lenox backstamp and Spyro sticker. Original candle included. This item has its original box 4.75"L x 4.75"W x 1.25"H.

Dimensions: 4.25"L x 4.25"W x 1"H

Starting Bid: $1
Est: $10 - $200



VINTAGE UNIVERSAL CAST IRON MOLD

Seven section corn shaped mold. Universal impressed mark. 178.

Issued: 20th century
Dimensions: 12.5"L x 5.5"W x 0.75"H

Starting Bid: $1
Est: $10 - $200



VINTAGE CAST IRON FRUIT & VEGETABLE SHAPED MOLD

Make your muffins or biscuits in different creative shapes. Eight section mold is perfect for your baking ideas. Cast in USA raised mark.

Issued: 20th century
Dimensions: 15"L x 7.5"W x 1.5"H

Starting Bid: $1
Est: $10 - $200



2PC VINTAGE WAGNER WARE & LODGE CAST IRON MOLDS

Seven section junior corn cob mold (13"L) from Wagner Ware and five section corn cob mold (9.25"L) rom Lodge. Impressed mark as noted. Largest piece: 13"L x 6"W x 1"H.

Issued: 20th century
Dimensions: See Description

Starting Bid: $1
Est: $10 - $200



26PC ROBERTS & BELK SILVER PLATED SILVERWARE SET

In a rose pattern. Set includes 6 dinner knives (9"L x 0.75"W x 0.5"H); 6 forks (7"L x 1"W x 1"H); 6 soup spoons (7"L x 1.5"W x 1"H); 6 teaspoons (6"L x 1.25"W x 0.75"H); 1 butter spreader knife (6.75"L x 0.75"W x 0.75"H); and 1 condiment serving spoon (6"L x 1.5"W x 0.75"H). The set is stored in a folded case with red fabric interior. R&B A1 marked. The case: 11"L x 9"W x 2"H.

Dimensions: See Description

Starting Bid: $1
Est: $10 - $200



3PC VINTAGE SILVERPLATE DINING UTENSILS

The teaspoon is marked M.L. Finkelstein and measures approximately 6"L x 1.25"W. The butter knife is marked Rogers Oneida and measures approximately 6"L x 1.5"W. The butter spreader knife is marked W.M.A. Rogers and measures approximately 7.25"L x 1"W.

Dimensions: See Description

Starting Bid: $1
Est: $10 - $200



6PC SILVER PLATED DESSERT FORKS

Six small forks for enjoying dessert. Stamped EPNS.

Dimensions: 5"L

Starting Bid: $1
Est: $10 - $200



5PC OUR VERY BEST SILVERPLATE SPOONS

Five silverplate teaspoons with an ornate pattern. They are stamped Our Very Best on the back.

Dimensions: 6"L x 1.25"W

Starting Bid: $1
Est: $10 - $200



CHROME PLATED TABLE-BAR MOUNTED WINE BOTTLE OPENER

Heavy duty wine opener with black wood lever handle. Made to attach to bar top.

Issued: 20th century
Dimensions: 13"L x 12"W x 2.75"H

Starting Bid: $1
Est: $10 - $200



4PC MINIATURE SOUVENIR SPOONS WITH ADDITIONAL TRINKET

Beautiful assortment of collectables that include a spoon from the Bahamas, a spoon from the Florida Caverns, a spoon with president Johnson, and a spoon with a Texas engraving that has a little boot added on the end. Largest item measures 4.25"L x 1"W x 0.5"H.

Issued: 20th century
Dimensions: See Description

Starting Bid: $1
Est: $10 - $200



20PC ASSORTMENT OF SOUVENIR TEASPOONS

Variety set of silver-tone metal and brass spoons from around the world including Thailand, Ireland, Norway, and United States. Largest spoon: 5"L. Smallest spoon: 3.5"L.

Dimensions: See Description

Starting Bid: $1
Est: $10 - $200



2014 DOOLITTLE TOKYO RAIDERS BRONZE MEDAL

The obverse side depicts the North American B-25B Mitchell launching off the USS Hornet, CV-8. 16 stars representing the 16 flight crews that made up the Doolittle Tokyo Raiders. The reverse side features B-25B Mitchell aircraft approaching their target with four patches representing the four squadrons: 34th, 37th, 89th, and 95th. The four squadrons make up the 17th Bombardment Group. Includes a acrylic easel. The medal is in a plastic packaging. This item has its original box: 3.75"L x 3.75"W x 0.75"H.

Artist: Chris Costello, Joseph Menna, and Donna Weaver
Issued: 2014
Dimensions: 0.25"D x 3" dia.

Starting Bid: $1
Est: $100 - $800



3PC RARE VINTAGE TWINPLEX METAL RAZOR BLADE SHARPENERS

Vintage set of straight razor receptacles used for sharpening your shaving tools. Twinplex impressed mark. Largest piece measures 3"L x 3"W x 2.25"H.

Issued: c. 1950s
Dimensions: See Description

Starting Bid: $1
Est: $10 - $200



4PC VINTAGE ROYAL DOULTON BLACK & WHITE ADVERTISING PRINTS

4 magazine advertising pieces run in 1939 and 1940 in Canadian Home & Gardens. Each piece describes figurines, Toby Jugs and dinnerware released by the company. Advertising print is set in matt borders ready for framing.

Issued: c. 1939 - 1940
Dimensions: 18"H x 10"W

Starting Bid: $1
Est: $10 - $200



BOY FROM WILLIAMSBURG HN2183 - ROYAL DOULTON FIGURINE

Modeled in blue and pink clothes. Royal Doulton backstamp.

Artist: Peggy Davies
Issued: 1969 - 1983
Dimensions: 2"L x 2.5"W x 5.75"H

Starting Bid: $1
Est: $10 - $200



BUTTERCUP HN2309 - ROYAL DOULTON FIGURINE

Artist: Peggy Davies
Issued: 1964 - 1997
Dimensions: 7"H

Starting Bid: $1
Est: $10 - $200



DARLING - HN1985 - ROYAL DOULTON FIGURINE

Artist: Charles Vyse
Issued: 1944 - 1997
Dimensions: 5.25"H

Starting Bid: $1
Est: $10 - $200



DINKY DO - HN1678 - ROYAL DOULTON FIGURINE

Glossy finish; Royal Doulton backstamp.

Artist: Leslie Harradine
Issued: 1934-1996
Dimensions: 3.25"L x 2.25"W x 4.75"H

Starting Bid: $1
Est: $10 - $200



EMBROIDERING - HN2855 - ROYAL DOULTON FIGURINE

Artist: William K. Harper
Issued: 1980 - 1990
Dimensions: 7.25"H

Starting Bid: $1
Est: $10 - $200



IN THE STOCKS - HN2163 - ROYAL DOULTON FIGURINE

Artist: Mary Nicoll
Issued: 1955 - 1959
Dimensions: 5.75"H

Starting Bid: $1
Est: $800 - $2000



LINDA - HN2106 - ROYAL DOULTON FIGURINE

Artist: Leslie Harradine
Issued: 1953 - 1976
Dimensions: 4.75"H

Starting Bid: $1
Est: $10 - $150



ORANGE LADY - HN1759 - ROYAL DOULTON FIGURINE

Artist: Leslie Harradine
Issued: 1936 - 1975
Dimensions: 8.75"H

Starting Bid: $1
Est: $10 - $200



COOLING OFF DB3 - ROYAL DOULTON BUNNYKINS

A figure of a bunny, taking a break from the heat by wiping off sweat and enjoying an ice cream. This item comes with its original box: 3.5"L x 2.5"W x 5.75"H. Royal Doulton backstamp.

Artist: Walter Hayward
Issued: 1972 - 1987
Dimensions: 3.75"H

Starting Bid: $1
Est: $10 - $200



BENJAMIN B. SAT ON A BANK - ROYAL ALBERT - BEATRIX POTTER FIGURINE

Glossy porcelain. The character is modeled in a brown jacket and fur. Royal Albert Beatrix Potter backstamp. This item has its original box, **Dimensions:** 4.25"L x 4"W x 4"H.
Issued: c. 1989
Dimensions: 2.5"L x 2.25"W x 3.75"H

Starting Bid: $1
Est: $10 - $200



BENJAMIN ATE A LETTUCE LEAF - ROYAL ALBERT - BEATRIX POTTER FIGURINE

Glossy porcelain figurine of a bunny wearing a jacket with a flower on it. Royal Albert Beatrix Potter backstamp. This item has its original box (2.75"L x 2"W x 5"H).

Issued: c. 1992
Dimensions: 2.5"L x 2"W x 4.75"H

Starting Bid: $1
Est: $10 - $200



OLD WOMAN WHO LIVED IN A SHOE - ROYAL ALBERT - BEATRIX POTTER FIGURINE

Glossy porcelain figurine of a rodent mom with her many children. Royal Albert Beatrix Potter backstamp. This item has its original box (3"L x 3"W x 4.25"H).

Issued: c. 1989
Dimensions: 3.75"L x 1.25"W x 2.5"H

Starting Bid: $1
Est: $10 - $200



DIGGORY DIGGORY DELVET - ROYAL ALBERT - BEATRIX POTTER FIGURINE

Glossy porcelain figure of a badger mole digging with a shovel. Royal Albert Beatrix Potter backstamp. This item has its original box (3"L x 3"W x 4.25"H).

Issued: c. 1989
Dimensions: 2.5"L x 3"W x 3"H

Starting Bid: $1
Est: $10 - $200



FIERCE BAD RABBIT - ROYAL ALBERT - BEATRIX POTTER FIGURINE

Glossy porcelain figure of a bunny sitting with a carrot in their mouth. Royal Albert Beatrix Potter backstamp. This item has its original box (2.5"L x 2"W x 5"H).

Issued: c. 1989
Dimensions: 2.25"L x 1.75"W x 4.5"H

Starting Bid: $1
Est: $10 - $200



LADY MOUSE MADE A CURTSY - ROYAL ALBERT - BEATRIX POTTER FIGURINE

Glossy porcelain figure modeling a purple robe and a bonnet. Royal Albert Beatrix Potter backstamp. This item has its original box (3"L x 3"W x 4.25"H).

Issued: c. 1990
Dimensions: 2.5"L x 3"W x 3.25"H

Starting Bid: $1
Est: $10 - $200



LITTLE BLACK RABBIT - ROYAL ALBERT - BEATRIX POTTER FIGURINE

Glossy porcelain figure dressed in a green jacket and holding a basket of bread. Royal Albert Beatrix Potter backstamp. This item has its original box (2.5"L x 2"W x 5"H).

Issued: c. 1989
Dimensions: 1.75"L x 2.25"W x 4.25"H

Starting Bid: $1
Est: $10 - $200



MR ALDERMAN PTOLEMY - ROYAL ALBERT - BEATRIX POTTER FIGURINE

Glossy porcelain figure of a turtle wearing a necklace and holding a bag. Royal Albert Beatrix Potter backstamp. This item has its original box (3"L x 3"W x 4.25"H).

Issued: c. 1989
Dimensions: 2.5"L x 2.25"W x 3.5"H

Starting Bid: $1
Est: $10 - $200



MR BENJAMIN BUNNY & PETER - ROYAL ALBERT - BEATRIX POTTER FIGURINE

Glossy porcelain. Complete title of this piece is: Mr Benjamin Bunny and Peter Rabbit. Depicting the beloved character in trouble with Mr Benjamin Bunny. Modeled in blue, light purple and yellow vest. This item has its original box, **Dimensions:** 3''L x 4.25''W x 5.25''H. Royal Albert Beatrix Potter backstamp.
Issued: c. 1989
Dimensions: 1.5''L x 3.75''W x 4''H

Starting Bid: $1
Est: $10 - $200



PETER IN THE GOOSEBERRY NET - ROYAL ALBERT - BEATRIX POTTER FIGURINE

Glossy porcelain figure of a rabbit sleeping on the floor. Royal Albert Beatrix Potter backstamp. This item has its original box (3"L x 3"W x 4.25"H).

Issued: c. 1989
Dimensions: 4.25"L x 2.5"W x 2"H

Starting Bid: $1
Est: $10 - $200



KEVIN FRANCIS PORCELAIN FACE POTS, NELLIE

An animal box of a gray elephant name Nellie. Inside the box the captions read: Nellie, I Will Never Forget You. Kevin Francis Face Pots backstamp.

Issued: 2001
Dimensions: 3"L x 2.5"W x 2.5"H

Starting Bid: $1
Est: $10 - $200



2PC VINTAGE RESIN BEAR FIGURINES BY ANTIQUE TEDDIES

Adorable teddies decorated with bows and hats. Antique Teddies sticker.

Issued: 1996
Dimensions: 2"L x 2.5"W x 4"H

Starting Bid: $1
Est: $10 - $200



2PC VINTAGE CERAMIC AND RESIN ANIMAL FIGURINES

A collection of naturalistic wild creatures, such as a caramel-colored rabbit and a light brown bear. Rabbit: resin, 3"L x 2"W x 2.25"H. Bear: pottery, 4"L x 2"W x 2.5"H.

Dimensions: See Description

Starting Bid: $1
Est: $10 - $200



LENOX WHITE PENGUIN PORCELAIN FIGURINE

A white glossy figural of a bird standing upright with its head tilted. Lenox backstamp.

Dimensions: 3"L x 2.75"W x 5.5"H

Starting Bid: $1
Est: $10 - $200



ANDREA BY SADEK FIGURINE WITH BASE, BLUE - WINGED TEAL

Painted porcelain figure. Naturalistic study of a North American water bird. Includes a carved wood oval base. Marked: Blue - Winged Teal by Andrea 6735 1983. Base: 6.5"L x 3.5"W x 0.75"H.

Issued: 1983
Dimensions: 7"L x 3"W x 3"H

Starting Bid: $1
Est: $10 - $200



2PC MILANO AND ROYAL HERITAGE PORCELAIN BIRD FIGURINES

A Milano music box figurine of a white dove perched on a branch in full bloom, and a limited series Royal Heritage bald eagle with wings spread, standing proudly on a log. Milano Porcelain backstamp. Royal Heritage backstamp. Dimensions of the largest item: 5.5"L x 4.25"W x 5.75"H.

Dimensions: See Description

Starting Bid: $1
Est: $10 - $200



SANTA CLAUS WITH BAG FULL OF GIFTS FIGURINE

A Holiday figure depicting a smiling Santa reaching for a large bag overflowing with presents and toys.

Dimensions: 7"L x 5"W x 10"H

Starting Bid: $1
Est: $10 - $200



ZAPHIR PORCELAIN FIGURINE, YOUNG WOMAN WITH BUTTERFLY

Glossy figural bending to touch butterfly on skirt, colored in tan and blue. Zaphir backstamp.

Issued: 20th century
Dimensions: 6.25"L x 4.5"W x 12.5"H

Starting Bid: $1
Est: $10 - $200



VINTAGE CZECHOSLOVAKIA POTTERY LIDDED STORAGE CONTAINER

Designed with woman sitting by a large drum basket behind her, which is lidded. Dressed in traditional clothing and head covering. Colored in blue, white, lavender and red. BB 5518 etched mark.

Issued: 20th century
Dimensions: 9.25"L x 8.5"W x 6.5"H

Starting Bid: $1
Est: $10 - $200



ANDREA BY SADEK FIGURE, MORGAN'S VIRGINIA RIFLEMAN 1776

Porcelain soldier in full dress of period. Marked 6774.

Dimensions: 3.5"L x 3"W x 12.5"H

Starting Bid: $1
Est: $10 - $200



LENOX PORCELAIN FIGURINE, PRIMA DONNA

Glossy figure dressed in green, orange and raspberry dress with long train and ruffles. Lenox backstamp. PJE impressed monogram.

Artist: Patricia Jean Eakin
Issued: c. 1940
Dimensions: 5"L x 6.25"W x 8.5"H

Starting Bid: $1
Est: $10 - $200



LITTLE BOY THINKING 1004876 - LLADRO PORCELAIN FIGURINE

Glossy porcelain figure of a barefoot boy sitting in a tree, deep in thought with a book. Lladro backstamp.

Artist: Jose Roig
Issued: 1974-1991
Dimensions: 5.25"L x 3.75"W x 8.25"H

Starting Bid: $1
Est: $10 - $200



CHARTER MEMBER 1017601 - LLADRO PORCELAIN PLAQUE

Matte finish; Lladro backstamp.

Artist: Salvador Furio
Issued: 1985 - 1985
Dimensions: 2.25"L x 5.75"W x 4"H

Starting Bid: $1
Est: $10 - $200



FRANKLIN MINT FIGURINE WITH DOME, GREAT SPIRIT OF THE PLAINS, SIGNED

Original Franklin Mint limited edition Great Spirit of the Plains series. Made with cold cast porcelain and hand-painted, it represents a warrior lifting a bison's skull as he prays to a sacred mountain top shaped as a large bison head. This statuette comes with a protective glass dome. Edition number: J 7925. Signature underneath base: Robert F. Murphy.

Artist: Robert F. Murphy (American 20th century)
Issued: c. 1990
Dimensions: 4.50"L x 4.50"W x 5"H

Starting Bid: $1
Est: $10 - $200



NORMAN ROCKWELL DANBURY MINT FIGURINE, GRAMPS AT THE REINS

Hand painted and hand decorated porcelain figure of a grandfather and his grandson on a rein, capturing a precious joyful moment. Norman Rockwell Danbury Mint backstamp, titled and dated at the bottom.

Dimensions: 5"L x 2.75"W x 6"H

Starting Bid: $1
Est: $10 - $200

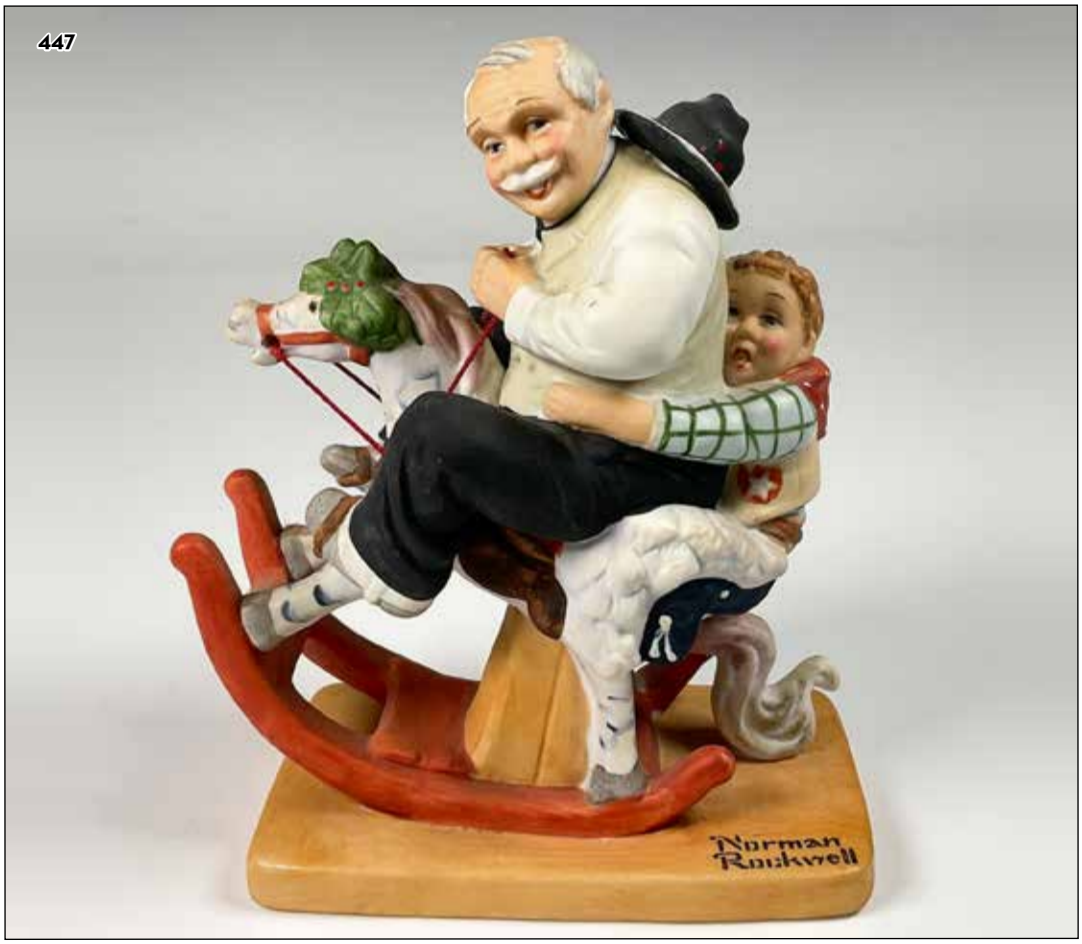

FLAMBRO EMMETT KELLY FIGURINE LOOKING TO SEE

Hand painted figure of a man in baggy clothes, looking intently at something. Flambro Emmett Kelly Jr collection backstamp at the bottom.

Dimensions: 4.75"L x 3.75"W x 8.5"H

Starting Bid: $1
Est: $10 - $200



FLAMBRO EMMETT KELLY FIGURINE, COCA COLA RED COOLER

Limited edition figure in collaboration with Coca Cola, featuring a man standing beside a red cooler with his loyal dog holding bottle of cola in its mouth for him. Flambro Emmett Kelly and Coca Cola backstamp for the limited edition, numbered at the bottom.

Issued: 1994
Dimensions: 5.5"L x 4.5"W x 6.25"H

Starting Bid: $1
Est: $10 - $200



2PC PORCELAIN FIGURINES OF BOY PLAYING BASE AND GIRL CLOWN

This pair includes a Milano porcelain sculpture by Eda of a girl dressed as a clown and a Giuseppe Armani style figurine of a boy playing a base. Both items are porcelain. Both pieces are similar in size, the largest measures 3.5"L x 3.5"W x 7.5"H.

Dimensions: See Description

Starting Bid: $1
Est: $10 - $200



2PC COLONIAL MAN AND WOMAN PORCELAIN FIGURINES

A man dressed in vibrant red, yellow, white, and blue, holding a bouquet of flowers, and a woman in red, mint, and white, cradling a bouquet in her hand and another tucked into the skirt of her dress. Illegible backstamp. Both marked M433. Dimensions of the largest item: 3.25"L x 2.25"W x 7.25"H.

Dimensions: See Description

Starting Bid: $1
Est: $10 - $200



2PC REPRODUCTION CERAMIC DOULTON STYLE FIGURES, DARBY & JOAN

Reproduced figures of gentleman leaning in his colorful chair 5"H and woman leaning toward him in her striped colorful chair 5.50"H. Names written on base. Largest piece: 3.25"L x 4.25"W x 5.5"H.

Issued: 20th century
Dimensions: See Description

Starting Bid: $1
Est: $10 - $200



2PC ENGLISH BONE CHINA AND JAPANESE PORCELAIN FIGURINES

Vintage hand painted figures with high glazing. Collection includes bone china Ricard Studio Products titled London Crossing Sweeper, and a porcelain figure from occupied Japan that depicts a man stopping two bandits. Figure 1: 3"L x 2.5"W x 8.5"H. Figure 2: 5.5"L x 4.75"W x 7.75"H.

Dimensions: See Description

Starting Bid: $1
Est: $10 - $200



3PC MIDWEST OF CANNON FALLS TREASURE BOXES, SANTA CLAUSES

This beautiful trio of matte finish porcelain boxes features three versions of Santa Clauses in colorful holiday attire and decor. Midwest of Cannon Falls backstamp.

Issued: 20th century
Dimensions: 2.25"L x 1"W x 2.75"H, Each

Starting Bid: $1
Est: $10 - $200



5PC VINTAGE OCCUPIED JAPAN ASSORTED PORCELAIN FIGURINES

Rare collection of figures crafted from fine porcelain with glazed finish. Modeled in Victorian attires and vivid colors with gold accents. Largest piece **Dimensions:** 2.5"L x 4.5"W x 5.75"H. Made in occupied Japan backstamp.
Issued: c. 1945 - 1952
Dimensions: See Description

Starting Bid: $1
Est: $10 - $200



LENOX FIGURINE, CAROUSEL CIRCUS HORSE

Beautiful porcelain figure featuring a circus horse on a merry go round with intricate hairs and beautiful dreamlike pastel color. The Lenox mark on the belly of the horse.

Dimensions: 7.5"L x 4.5"W x 8.25"H

Starting Bid: $1
Est: $10 - $200



LENOX FIGURINE, CAROUSEL ELEPHANT

Limited editioned carousel collection porcelain figure featuring an elephant with a drum, intricately designed with meticulous attention to detail. The Lenox mark and dated are on the belly of the elephant. This item includes an attached base.

Issued: 1989
Dimensions: 8"L x 4.75"W x 8"H

Starting Bid: $1
Est: $10 - $200



LENOX FIGURINE, CAROUSEL LION

Limited edition carousel collection porcelain figure featuring a lion with a crown, intricately designed with meticulous attention to detail. The Lenox mark and dated are on the belly of the lion.

Issued: 1990
Dimensions: 9"L x 4.75"W x 8.25"H

Starting Bid: $1
Est: $10 - $200



LENOX FIGURINE, CAROUSEL POLAR BEAR

Limited editioned carousel collection porcelain figure featuring a beautifully crafted polar bear, intricately designed with meticulous attention to detail. The Lenox mark and dated are on the belly of the bear.

Issued: 1991
Dimensions: 8.25"L x 4.5"W x 5.25"H

Starting Bid: $1
Est: $10 - $200



GOEBEL CHARLOT BYJ PORCELAIN FIGURINE, LET IT RAIN BYJ51

A hand painted figure portraying two kids covering themselves from the rain with a newspaper. Goebel backstamp. Charlot Byj impressed.

Issued: 1967
Dimensions: 6.25"L x 3.25"W x 6.25"H

Starting Bid: $1
Est: $10 - $200



DEPARTMENT 56 NORTH POLE SERIES CARIBOU COFFEE FIGURINES

This is the colorful and adorable hand painted porcelain figurine of the Caribou Coffee Shop with sidewalk sign included. UPC #734409191617. This item has its original box that measures 7.5"L x 6.25"W x 10"H.

Issued: 2001
Dimensions: 5.75"L x 4.5"W x 6.25"H

Starting Bid: $1
Est: $10 - $200

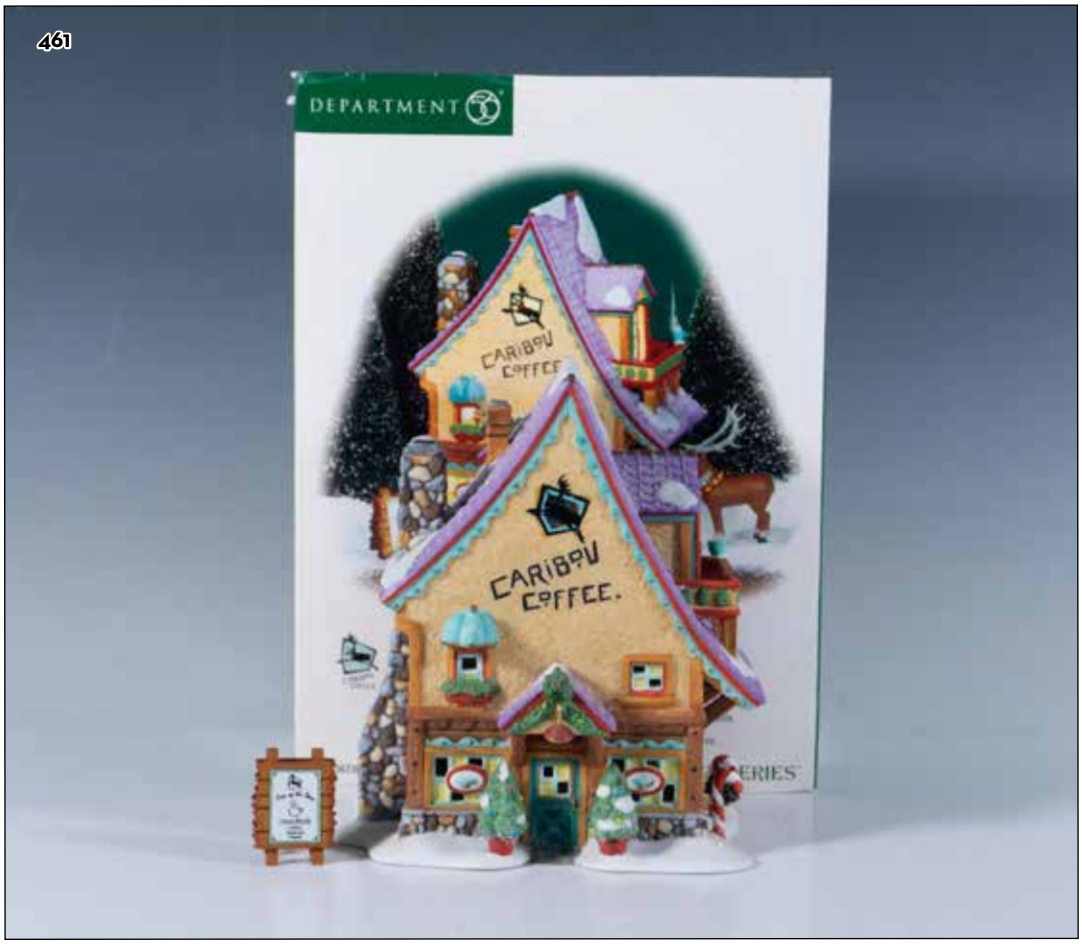

DEPARTMENT 56 NORTH POLE SERIES FIGURINE, TINY CUP CAFE

This is the Tillie's Tiny Cup Cafe hand painted porcelain figurine, item #56401. This item has its original box that measures 8.25"L x 6.75"W x 7"H. Department 56 backstamp.

Issued: 1998
Dimensions: 5.25"L x 6.75"W x 5.75"H

Starting Bid: $1
Est: $10 - $200



DEPARTMENT 56 NORTH POLE SERIES OBSERVATORY FIGURINE

This hand painted porcelain figurine is item # 56385 named Weather and Time Observatory. This item has its original box that measures 11"L x 8"W x 7.5"H. Department 56 backstamp.

Issued: 1995
Dimensions: 6.25"L x 6.75"W x 9"H

Starting Bid: $1
Est: $10 - $200



DEPARTMENT 56 HERITAGE VILLAGE FIGURINE, NORTH POLE CHAPEL

This hand painted porcelain building is part of the Heritage Village Collection, North Pole Series #5626-0. Department 56 backstamp. It comes with its original box, which measures 11"L x 7"W x 6.5"H. Light kit included.

Dimensions: 5"L x 5.5"W x 9.75"H

Starting Bid: $1
Est: $10 - $200



DEPARTMENT 56 NEW ENGLAND SERIES, PENNSYLVANIA DUTCH BARN

This is a hand-decorated depiction of a Pennsylvania classic looking barn that lights from within. Light unit included. Department 56 backstamp. This item has its original box that measures 12.5"L x 8.25"W x 7.5"H.

Issued: c. 1990
Dimensions: 9.75"L x 6.75"W x 6.5"H

Starting Bid: $1
Est: $10 - $200



2PC DEPARTMENT 56 SNOWBUNNIES WATER GLOBE & WIND UP PORCELAIN SET

Adorable pair of figurines that include: Look for the Rainbow 4"L x 3.5"W x 6.75"H wind up figure and Bunny in My Heart 3.75"L x 3.5"W x 5.25"H snow globe figure. Department 56 backstamp on both items. Both items have their original boxes: larger box 5.5"L x 4.75"W x 8.5"H and smaller box 5"L x 4.75"W x 6.75"H.

Artist: Snowbunnies
Issued: 1999-2002
Dimensions: See Description

Starting Bid: $1
Est: $10 - $200



3PC DEPARTMENT 56 PORCELAIN ORNAMENT & FIGURINES, SNOW BABIES

Adorable figures dressed in winter white holding bells and stars. This item has its original box: 10.5"L x 7"W x 3"H.

Issued: 21st century
Dimensions: 4.5"L x 2.5"W x 4.5"H

Starting Bid: $1
Est: $10 - $200



3PC DEPARTMENT 56 SNOWBUNNIES FIGURINE PORCELAIN SET

Assorted collection of charming figurines including: Come with Me 3.5"L x 4"W x 7.75"H, For the Birds 3.5"L x 1.75"W x 4.5"H, Grow It It Will Make You Happy 4.25"L x 2.25"W x 4.75"H. Department 56 backstamp on all items. All items have their original boxes: largest box 5.25"L x 4"W x 11.25"H and smallest box 4.75"L x 3"W x 5.5"H.

Artist: Snowbunnies
Issued: 2000-2002
Dimensions: See Description

Starting Bid: $1
Est: $10 - $200



6PC LIGHT HOUSE AMERICAN CANDLE COLLECTION

A Six (6) Piece Candle Collection featuring The Lighthouses of America in 3D Decorative Candles. The Lighthouse American Candles features the Lighthouses of: Big Sable Point, MI, Fire Island, NY, Bald Head, NC, Currituck, NC, Fort Gratiot, MI, and Barnugat, NJ. Each Candle with fine detail, creativity, and history. Each wrapped for protection, like brand new. Never displayed or used.

Artist: Lighthouse American
Issued: 1990s
Dimensions: 5"L x 1.5"W x 6"H

Starting Bid: $1
Est: $200 - $800



VINTAGE CAPODIMONTE CANDLE SCONCE YELLOW AND RED ROSES

Enrich your home with the captivating beauty of a vintage Capodimonte porcelain candle sconce adorned with vibrant yellow and red roses, a timeless masterpiece of Italian artistry. Capodimonte attributed backstamp.

Issued: 20th century
Dimensions: 9.25"L x 5"W x 13.25"H

Starting Bid: $1
Est: $10 - $200



DISNEY COLLECTIBLE PORCELAIN CINDERELLA FIGURINE

Cinderella figurine with an iridescent dress. Disney backstamp.

Dimensions: 3"L x 4"W x 6"H

Starting Bid: $1
Est: $10 - $200



WALT DISNEY FIGURINE COLLECTION, ALADDIN VILLAINOUS VIZIER

Jafar, holding his staff, and Lago looking very mean. Colored in black, lavender, and brown. Walt Disney Collection backstamp. 4004470. This item has its original box: 14"L x 9.5"W x 8"H. Certificate of Authenticity included.

Artist: Kent Melton
Issued: 20th century
Dimensions: 7"L x 5"W x 10"H

Starting Bid: $1
Est: $10 - $200



SEASONS BAY, FRESH SEAFOOD BY THE SHORE FIGURINE

This is a lovely hand painted miniature of a Seafood Stand by Department 56. Along with its delightful color pallet, it contains the most intricate of detail. From the shadow detail on the ribbon of the large pot to the shells hung up on the Fresh & Hot Seafood sign . It's an extraordinary addition to any collection. Backstamped Department 56. This item has its original box measured at 4.5"L x 3.5"W x 4"H. #56.53604.

Issued: 2000
Dimensions: 3.5"L x 2.8"W x 3"H

Starting Bid: $1
Est: $10 - $200



SEASONS BAY, GENTLY DOWN THE STREAM FIGURINE

This piece features a traditional style aesthetic and a boat with figures gently floating down a stream. Hand-painted with intricate details. It was manufactured in the late 20th century and comes with its original box measuring at 4.5''L x 3.25''W x 4''H.

Issued: 1999
Dimensions: 3.25''L x 2.75''W x 2.25''H

Starting Bid: $1
Est: $10 - $200



SEASONS BAY, THE GARDEN CART FIGURINE

This is a lovely hand painted miniature of a Horse-Drawn Floral Cart by Department 56. Along with its beautiful vivid color pallet, it contains the most intricate of detail. It's an extraordinary addition to any collection. Backstamped Department 56. This item has its original box measuring 5.5''L x 2.25''W x 3.25''H. #56.53327.

Issued: 1998
Dimensions: 4''L x 1.25''W x 2.25''H

Starting Bid: $1
Est: $10 - $200



ROSENTHAL FIGURINE, CHILD WITH CHICKS 1640

Hand painted and hand decorated porcelain figure of a boy surrounded by yellow chicks. Rosenthal backstamp. Number 850a and 1640 at the bottom.

Dimensions: 3.25"L x 2.5"W x 5"H

Starting Bid: $1
Est: $10 - $200



CAPODIMONTE A. BELCARI FIGURINE

Hand painted resin figure featuring two children and a little dog under a umbrella. Impress artist signature. Attached to wooden base. Marked Capodimonte.

Artist: A Belcari
Dimensions: 5.75"L x 5.5"W x 10.5"H

Starting Bid: $1
Est: $10 - $200



CAMILLE NAUDOT GILDED PORCELAIN FIGURINE, PIANO BABY

This beautiful intricate porcelain features a gres finish, hand painted with soft colors and intricate detailing. Decorated with gilt accents. Camille Naudot backstamp.

Issued: Early 20th century
Dimensions: 5"L x 3.5"W x 6.75"H

Starting Bid: $1
Est: $10 - $200



PRECIOUS MOMENTS FIGURINE, FILLED WITH WONDER AND AWE

Modeled as Filled With Wonder and Awe in The Holy Spirit. Features a little blonde girl seated, reading the bible. Precious Moments backstamp. This item has its original box. Box measures: 6.75"L x 4.75"W x 4"H.

Artist: Sam Butcher
Issued: 2006
Dimensions: 2.75"L x 2.75"W x 5.5"H

Starting Bid: $1
Est: $10 - $200



JESCO KEWPIE FIGURINE, COLORFUL TRIO

Three angelic babies working together to finish a painting of a flower. Part of the Kewpie Trio Sculpture Collection.

Issued: 2000
Dimensions: 5"L x 3.75"W x 5.5"H

Starting Bid: $1
Est: $10 - $200



JESCO KEWPIE FIGURINE, THE SPIRIT OF KEWPIES

Three angelic babies marching while playing musical instruments.

Issued: 1999
Dimensions: 5.75"L x 3.25"W x 5.25"H

Starting Bid: $1
Est: $10 - $200



2PC CAPODIMONTE PORCELAIN FIGURINES, GIRL AND BOY

Beautifully detailed figures with signature florals infused into the design of girl with basket of flowers and boy with lamb. Colored in blue, pink, green with gilt accents. Capodimonte backstamp.

Issued: 20th century
Dimensions: See Description

Starting Bid: $1
Est: $10 - $200



PAIR OF ANGELIC CERAMIC FIGURINES

Dainty duo of figures depicting a robed girl with cymbals and a pair of winged figures in an embrace. Larger item measures 3"L x 2.25"W x 5.25"H.

Issued: 20th century
Dimensions: See Description

Starting Bid: $1
Est: $10 - $200



2PC HARMONY KINGDOM LORD BYRON TREASURE BOX AND FIGURINE

Byrons Lonely Hearts Club box. A set of Harmony Garden items featuring the Lord Byron character which includes a box with Byron standing beside a rose, and a figurine of Byron reading a book with one hand on his head. Harmony Kingdom backstamp. Dimensions of the largest item: 3.75"L x 2.5"W x 3"H.

Artist: Monique Baldwin
Issued: 1998
Dimensions: See Description

Starting Bid: $1
Est: $10 - $200



PAIR OF VINTAGE PORCELAIN BOY AND GIRL BUSTS, ALEXANDRE AND LOUISE BRONGNIART AFTER HOUDON

A set of two white matte finish sculptures of a young boy and a young girl after Jean-Antoine Houdon (French, 1741-1828). Each are attached to a glossy base. Boy: 5.25"L x 3.75"W x 10"H. Girl: 5.25"L x 4"W x 10"H.

Dimensions: See Description

Starting Bid: $1
Est: $10 - $200



STEVE MILLER RESIN SCULPTURE, THE DANCE

Figural sculpture of couple dancing. Colored in bronze set on black marble base. Steve Miller etched mark.

Artist: Steve Miller
Issued: 20th century
Dimensions: 10"L x 4"W x 13.75"H

Starting Bid: $1
Est: $10 - $200



ROYAL CARIBBEAN MILLENIUM STATUES, HAND SAILING ON A WAVE

Valued customer statue represents the company's commitment to giving you an unforgettable experience. Hand holding a globe indicate their international itineraries. Statue set on black marble base. Royal Caribbean plate on bottom base.

Issued: 20th century
Dimensions: 5.5"L x 4"W x 6.5"H

Starting Bid: $1
Est: $10 - $200



PAIR OF MODERN ABSTRACT EARTHENWARE SCULPTURES

Crafted to resemble a Guiro. Two sculptures with horizontal groove bands. Each glazed with green paint that dripped from the top to the bottom. Measurements of the vases are approximately, Vase 1: 5.5"W x 27"H; and Vase 2: 4.5"W x 19.5"H.

Dimensions: See Description

Starting Bid: $1
Est: $10 - $200



5PC ROYAL WORCESTER PORCELAIN & DUCHESS BONE CHINA GROUPING

This charming tableware set includes three Royal Worcester egg cups featuring a bird and fruit motif, along with two Duchess mugs adorned with a rose motif. The largest piece measures 4.5"L x 3.5"W x 4.25"H.

Dimensions: See Description

Starting Bid: $1
Est: $10 - $200



HERITAGE SIGNATURE COLLECTION PORCELAIN DOLL, ANNA

Adorable blonde curly haired doll dressed in blue velvet dress with embroidered accents. Doll comes in glass and wood display case. Anna name tag on front.

Issued: 20th century
Dimensions: 7.5"L x 5"W x 13"H

Starting Bid: $1
Est: $10 - $200



ACCENTS & OCCASIONS PORCELAIN COLLECTIBLE DOLLS, VICTORIAN

Collectible edition, handcrafted doll dressed in pink Victorian dress with matching hat, carrying a pouf bag. Doll comes with metal stand. Accents & Occasions tag. C1233. This item has its original box: 8.5"L x 5"W x 17"H.

Issued: c. 2000
Dimensions: 9.25"L x 4"W x 16.5"H

Starting Bid: $1
Est: $10 - $200



HERITAGE COLLECTION PORCELAIN PRAYING DOLL, CHLOE

Young girl with long blonde hair dressed in lavender and white striped dress, kneeling in prayer. Display stand included. The Heritage Collection tag. This item has its original box: 7.25"L x 4.5"W x 14"H.

Issued: 20th century
Dimensions: 5.25"L x 6"W x 14"H

Starting Bid: $1
Est: $10 - $200



HERITAGE SIGNATURE PORCELAIN BIRTHDAY GIRL DOLL, JENNY

Hand painted doll dressed in satin and lace dress for her birthday party. Holding a small cake ready to blow out the candle. Wood display stand included. Heritage Signature Collection tag. This item has its original box: 6.25"L x 4.25"W x 17"H.

Issued: 20th century
Dimensions: 6"L x 4"W x 16.5"H

Starting Bid: $1
Est: $10 - $200



VINTAGE ASHLEY BELLE COLLECTIBLE PORCELAIN DOLL, MONICA

This limited edition, fine bisque porcelain doll is hand painted with hand sewn period dress and matching hat. Satin and lace accents on both. Metal stand included. Ashley Belle embossed mark. This item has its original box: 36"L x 9.5"W x 5.25"H.

Artist: Patricia Rose
Issued: 20th century
Dimensions: 34"L x 7"W x 5"H

Starting Bid: $1
Est: $10 - $200



VINTAGE BRINN'S PORCELAIN COLLECTIBLE BIRTHSTONE DOLLS, JUNE

Handcrafted doll dressed in vintage floral dress with apron embroidered with the month and matching broad brimmed hat. Metal stand is included. Brinn's Porcelain Doll sticker.

Issued: c. 1986
Dimensions: 5.5"L x 4"W x 12"H

Starting Bid: $1
Est: $10 - $200



VINTAGE DUCK HOUSE HEIRLOOM PORCELAIN DOLL

Beautifully hand-crafted doll with hand painted face, realistic eyelashes, long curly blonde hair dressed in peach satin and lace dress adorned with satin roses. White painted long gloves. Matching wide brim hat with feathers. Metal stand with wood base included. Duck House collection embossed mark.

Issued: 20th century
Dimensions: 10"L x 8"W x 22"H

Starting Bid: $1
Est: $10 - $200



VINTAGE EMSON PORCELAIN HOLIDAY VICTORIAN DOLL

Hand painted porcelain doll dressed in period hand sewn dress, pantaloons and shoes carrying an ornament. Metal stand included. This item has its original box: 10"L x 5.25"W x 13"H.

Artist: Patricia Rose
Issued: 20th century
Dimensions: 5.5"L x 3"W x 12.75"H

Starting Bid: $1
Est: $10 - $200



VINTAGE AMERICAN CLASSIC COLLECTION PORCELAIN DOLL, SABRINA

Hand crafted pretty ballerina dressed in pink satin dress with lace overlay and matching slippers. Metal stand is included. American Classics tag. This item has its original box: 7.5"L x 5"W x 22"H.

Issued: 20th century
Dimensions: 8.5"L x 5"W x 19"H

Starting Bid: $1
Est: $10 - $200



VINTAGE WIMBLEDON COLLECTION PORCELAIN DOLL, ARIEL - SIGNED

World famous artist designed doll with human hair eyelashes, hand painted face, dressed in hand sewn satin and lace clothing. Signed by artist. Wimbledon Collection tag. B1105. This item has its original box: 7"L x 8"W x 11"H. Certificate of Authenticity included.

Artist: Gustav (Fritz) Wolff
Issued: c. 1996
Dimensions: 8"L x 9"W x 10"H

Starting Bid: $1
Est: $10 - $200



VINTAGE CHATELAINE PORCELAIN DOLL COLLECTION

Doll is hand crafted of bisque porcelain and hand painted with soft features. Dress and hat are hand sewn purple satin with lace accents. Metal stand included. Chatelaine Doll Collection tag. This item has its original box: 8"L x 4.25"W x 22"H.

Issued: 20th century
Dimensions: 7"L x 3"W x 19"H

Starting Bid: $1
Est: $10 - $200



VINTAGE COLLECTIBLE PORCELAIN VICTORIAN DOLL

Hand crafted and hand painted blonde-haired doll dressed in blue satin with lace and floral accents. Matching bonnet. Metal stand included.

Issued: 20th century
Dimensions: 6.5"L x 3.5"W x 16.5"H

Starting Bid: $1
Est: $10 - $200



VINTAGE BRINN TOWLE PORCELAIN COLLECTORS DOLL, BRIDE

Lovely, designed bride in satin dress with embroidered lace overlay and matching veil. Bodice is beaded and embroidered with shoulder satin rosettes. Metal stand included. Brinn Towle tag. 2688BNC. This item has its original box: 8"L x 5.5"W x 23"H.

Artist: Patricia Rose
Issued: c. 1994
Dimensions: 10"L x 6"W x 22"H

Starting Bid: $1
Est: $10 - $200



VINTAGE GOLDENVALE PORCELAIN COLLECTION DOLL, LETITIA

Limited edition, hand crafted and hand painted bride with multilayered white satin dress, lace outer layer embellished with floral and bead accents carrying a bouquet of roses. Matching veil. Metal stand included. Goldenvale embossed mark. This item has its original box: 16"L x 6"W x 3.5"H.

Issued: 20th century
Dimensions: 5"L x 3.5"W x 15"H

Starting Bid: $1
Est: $10 - $200



VINTAGE COLLECTIBLE DELTON FINE PORCELAIN VICTORIAN DOLL

Adorable blonde curly haired doll with hand painted facial features, hand crafted lace dress and hat. Metal stand included. Delton Collectibles tag.

Issued: c. 1983
Dimensions: 6.5"L x 5"W x 16"H

Starting Bid: $1
Est: $10 - $200



VINTAGE CRIMSON COLLECTION PORCELAIN COLLECTIBLE DOLL, FIONA

Hand crafted and hand painted doll dressed in hand sewn dress of turquoise satin and lace with matching hat. Blond long curls with natural eyelashes. Carrying a pouf bag. Metal stand included. Crimson Collection embossed mark. 80283. This item has its original box: 7"L x 4.5"W x 20"H.

Artist: Patricia Rose
Issued: 20th century
Dimensions: 6.5"L x 4"W x 19"H

Starting Bid: $1
Est: $10 - $200



VINTAGE COLLECTIBLE PORCELAIN VICTORIAN DOLL

Hand crafted bisque porcelain doll with hand painted facial features offset by realistic eyelashes and long red curly hair. Styled in blue satin dress and hat with lace and beaded accents. Metal stand included.

Issued: 20th century
Dimensions: 8"L x 4"W x 16"H

Starting Bid: $1
Est: $10 - $200



VINTAGE PORCELAIN VICTORIAN DOLL

Hand painted face with realistic eyelashes, curly blond hair, dressed in blue satin dress with embroidered lace accents. Lace bouquet with metal stand included. No markings.

Issued: 20th century
Dimensions: 10"L x 4"W x 20.5"H

Starting Bid: $1
Est: $10 - $200



VINTAGE VICTORIAN PORCELAIN DOLL

Lovely hand crafted and hand painted porcelain doll has blonde hair styled in hand sewn sage fabric with lace and bead accents, carrying a pouf ball purse. Metal stand included.

Issued: 20th century
Dimensions: 8"L x 4"W x 17"H

Starting Bid: $1
Est: $10 - $200



VINTAGE COLLECTOR'S CHOICE PORCELAIN DOLL

Seated, blonde curly haired doll with hand painted features wearing hand sewn blue satin dress with lace appointments with matching blue bow in her hair. Collector's Choice tag.

Artist: Lee Capozzi
Issued: 20th century
Dimensions: 5.5"L x 6.5"W x 8.25"H

Starting Bid: $1
Est: $10 - $200



COLLECTIBLE PORCELAIN DOLL ON CAST IRON SWING

Young girl styled in holiday dress, holding her teddy bear and present on her swing.

Issued: 20th century
Dimensions: 10"L x 11"W x 16"H

Starting Bid: $1
Est: $10 - $200



VINTAGE COLLECTIBLE PORCELAIN DOLL ON SWING WITH CLOCK

White metal swing with young girl in braids dressed in springtime yellow dress. Quartz battery operated analog clock on top.

Issued: 20th century
Dimensions: 10"L x 6"W x 13"H

Starting Bid: $1
Est: $10 - $200



DELTON PRODUCTS PORCELAIN DOLL, FIRST COMMUNION

Lovely young lady styled in her best white dress with veil for 1st communion carrying her booklet. Hand painted face has green eyes against blonde hair. Delton Product tag.

Issued: 20th century
Dimensions: 4"L x 2.5"W x 10"H

Starting Bid: $1
Est: $10 - $200



VINTAGE PORCELAIN DOLL ON SWING

Styled in pink satin dress with lace accents and slip. Bead, ribbon and floral adornments on dress and swing.

Issued: 20th century
Dimensions: 6"L x 5"W x 12"H

Starting Bid: $1
Est: $10 - $200



VINTAGE COLLECTIBLE PORCELAIN MUSICAL DOLL

Dressed in peach satin and lace dress with matching headband holding a flower. Hand painted facial features over bisque porcelain. Musical wind on back. Metal stand included.

Issued: 20th century
Dimensions: 5.5"L x 5"W x 16.5"H

Starting Bid: $1
Est: $10 - $200



VINTAGE COLLECTIBLE PORCELAIN VICTORIAN DOLL

Hand crafted bisque porcelain with hand painted facial features with bright green eyes against long brown hair. Dressed in hand sewn cotton floral dress with lace edges and matching head cloth. Metal stand included.

Issued: 20th century
Dimensions: 6"L x 4"W x 16"H

Starting Bid: $1
Est: $10 - $200



2PC HERITAGE SIGNATURE PORCELAIN DOLL, SAMATHA & HORSE

Adorable brown-haired girl in ruffled pink and lace dress sitting on her white rocking horse. Heritage Signature collection backstamp. 12266. This item has its original box: 8.25"L x 7"W x 13"H.

Issued: 20th century
Dimensions: 8"L x 7"W x 12.5"H

Starting Bid: $1
Est: $10 - $200



2PC TIMELESS TREASURES PORCELAIN DOLLS

Adorable dolls styled in bright blue and harvest green velvet outfits. Hand painted innocent facial features accent their blonde and brown hair. Boy is dressed in blue 4"L x 3"W x 8"H and girl dressed in green 4"L x 3.5"W x 8"L. Made in China tag.

Issued: 20th century
Dimensions: See Description

Starting Bid: $1
Est: $10 - $200



3PC COLLECTIBLE PORCELAIN VICTORIAN DOLLS

Beautiful porcelain dolls dressed in period clothing with lace adornments. Blonde doll has metal stand, dressed in peach 3.5"L x 2"W x 8"H, red head dressed in cream lace dress 4.25"L x 2"W x 8.25"H and brunette dressed in lace with pale green ribbons and matching hat 4"L x 2"W x 8.5"H.

Issued: 20th century
Dimensions: See Description

Starting Bid: $1
Est: $10 - $200



4PC COLLECTIBLE VINTAGE PORCELAIN DOLLS IN WICKER CHAIRS

Lot includes Goldenvale Collection porcelain doll in wicker egg chair 10.5"L x 9.5"W x 13.75"H and porcelain doll when plugged in moves arms and head. Styled in fabric dress with lace accents seated in wicker chair 10.5"L x 9.5"W x 14"H.

Issued: 20th century
Dimensions: See Description

Starting Bid: $1
Est: $10 - $200



5PC ASSORTED PORCELAIN DOLLS IN DRESSES SET

Collection of small figures including 2 Russ dolls of May 4"L x 4"W x 8"H and June 4"L x 4"W x 8"H, a Collectors Choice by Dandee ballerina doll 6"L x 6"W x 8.75"H with a Collectors Choice backstamp on neck, a young woman in a peach colored bonnet 5.5"L x 4.5"W x 8.75"H, and a woman in a jade green lacy dress 5.75"L x 3"W x 9"H. Metal stand included for all.

Dimensions: See Description

Starting Bid: $1
Est: $10 - $200



DANBURY MINT, STOWAWAY, SHIRLEY TEMPLE DOLL

This piece features porcelain, hand-painted face and head, dressed in a beautifully recreated costume. This item has its original box which measures 6.5"L x 12.25"W x 3.5"H. Certificate of Authenticity included. Doll measures 5.25"L x 10"H. Danbury Mint backstamp.

Dimensions: See Description

Starting Bid: $1
Est: $10 - $200



SHIRLEY TEMPLE DANBURY MINT DOLL, HEIDI

This piece features a vinyl, hand-painted face and head, dressed in a beautifully recreated costume from the movie. This item has its original box which measures 6.5"L x 12.25"W x 3.5"H. Danbury Mint backstamp. 6"L x 3.25"W x 14"H.

Issued: 1996
Dimensions: See Description

Starting Bid: $1
Est: $10 - $200



DANBURY MINT VINYL BABY SHIRLEY TEMPLE DOLL

Dressed for her first role in hand-tailored and embroidered gown, booties and bonnet. Blanket is white with eyelet edge and pink bow. Danbury Mint impressed mark. This item has its original box: 10"L x 6"W x 21"H.

Artist: Elke Hutchens
Issued: 20th century
Dimensions: 11"L x 7"W x 20"H

Starting Bid: $1
Est: $10 - $200



JOE SPENCER GATHERED TRADITIONS DOLL, EBENEZER SCROOGE

Lovely doll depicting the grouchy character from the classic Christmas story as he holds a battery operated light up candle. Joe Spencer tag around wrist.

Issued: 20th century
Dimensions: 12"L x 7"W x 36"H

Starting Bid: $1
Est: $10 - $200



VINTAGE VINYL DOLL ON CAROUSEL HORSE

Hand painted doll with long curly hair sitting atop horse. Dressed in burgundy and lace dress adorned with floral accents.

Issued: 20th century
Dimensions: 9.5"L x 4.75"W x 13.5"H

Starting Bid: $1
Est: $10 - $200



HERITAGE SIGNATURE COLLECTION TEARY TABITHA DOLL

Adorable blonde blue eyed ceramic toy wearing a red jacket while holding a white fluffy toy. This item has its original box 8.75"L x 8.75"W x 12"H.

Dimensions: 9"L x 9"W x 11.5"H

Starting Bid: $1
Est: $10 - $200



JOE SPENCER CHRISTMAS DECORATIVE DOLL, ELIJAH ELF

Stuffed cloth pleasantly old-fashioned elf with a hand painted face and jingle bells.

Issued: 20th century
Dimensions: 7"L x 7"W x 35"H

Starting Bid: $1
Est: $10 - $200



VILLEROY & BOCH TREASURE BOX, HOLIDAY CHILD WITH TOYS

Glazed finish. Features intricate details and colorful holiday decorations. Villeroy & Boch backstamp.

Issued: 20th century
Dimensions: 2.5"L x 2.25"W x 3.5"H

Starting Bid: $1
Est: $10 - $200



2PC GUND X BLOOMINGDALE'S TEDDY BEARS, LITTLE BROWN BEARS

Adorable duo of soft bears dressed in knitted sweaters. One bear is accessorized with a Piano scarf and its a limited edition of the year 2008. The other was issued on the year 2015 for the Child Mind Institute. Include their original tag and Bloomingdale's hearts on paws with the years 2008 and 2015. Largest bear: 12"L x 13"W x 15"H.

Issued: 2008 - 2015
Dimensions: See Description.

Starting Bid: $1
Est: $10 - $200



2PC WICKER DOLL FURNITURE, CHAIRS

White wicker doll chairs.

Issued: 20th century
Dimensions: 8.5"L x 8"W x 13"H

Starting Bid: $1
Est: $10 - $200



3PC WOODEN DOLL FURNITURE, ROCKERS AND SPINDLE BACK CHAIR

Lot includes high spindle back chair 9.25"L x 6.5"W x 14.5"H, Mahogany rocking chair 6.25"L x 9"W x 12"H and oak rocking chair 7"L x 10.5"W x 12.5"H. Three Hands Corp sticker.

Issued: 20th century
Dimensions: See Description

Starting Bid: $1
Est: $10 - $200



VINTAGE MARX TOYS DISNEY SNAP-EEZE FIGURINE, DEWEY

Walt Disney painted figure with its own stand. The toy is to stand in several funny poses. Figure is hand painted and placed in original Marx Snap-Eeze box.

Issued: Mid 20th Century
Dimensions: 3.5"L x 0.75"W x 4"H

Starting Bid: $1
Est: $10 - $200



DISNEY HALLOWEEN TRICK AND TREATS PLUSHIE, MICKEY MOUSE

This cute stuffed Mickey is dressed as a Jack-o-lantern. Has original Tag.

Issued: 2002
Dimensions: 10"L x 5.25"W x 14.5"H

Starting Bid: $1
Est: $10 - $200



MIDWEST OF CANNON FALLS SAGAMORE HILL BEAR, ALICE ROOSEVELT

Alice Lee Roosevelt Sister inspired Christmas bear. Includes the original box, **Dimensions:** 8"L x 7.5"W x 13"H.
Issued: 20th century
Dimensions: 8"L x 8"W x 11"H

Starting Bid: $1
Est: $10 - $200



STANDING PLUSH HOLIDAY MOOSE DECOR FIGURE

Dressed for the holidays and the winter weather in his hat, Christmas sweater, and heavy black boots.

Issued: 21st century
Dimensions: 13.5"L x 7"W x 34"H

Starting Bid: $1
Est: $10 - $200



VINTAGE KAMAR, INC. PLUSH TOY, BROWN BEAR

Soft plush toy with big round button eyes with round ears and tail. Kamar tag.

Issued: 20th century
Dimensions: 18"L x 10"W x 11"H

Starting Bid: $1
Est: $10 - $200



ESSCHERT DESIGN PLUSH DOG DOOR DRAFT STOPPER

Adorable leather designed dog helps keeps drafts from entering the house. Leather body with soft fabric, ears, eyes and paws.

Issued: 21st century
Dimensions: 31"L x 7.5"W x 9"H

Starting Bid: $1
Est: $10 - $200



4PC ANNALEE ASSORTED HOLIDAY FIGURES

Lovely collection of decor that includes a fluffy Easter bunny with two baby chicks, a feathery figure on top of a pink storage container, a snowman on skis ornament, and a doctor with a holiday hat ornament. Annalee tag on all items. Largest item measures 10.5"L x 7.5"W x 10.25"H.

Issued: 1996-2006
Dimensions: See Description

Starting Bid: $1
Est: $10 - $200



10PC ASSORTMENT OF MULTICULTURAL DOLLS AND DECORATIONS

Includes six dolls adorned in traditional attire from various cultures, a handmade wooden decorative bowl made in Israel, a Japanese figurine crafted from paper and bamboo, a wooden black base featuring two colorful origami sculptures, and a pair of miniature leather shoes fashioned to replicate the curled shoe traditionally worn in Turkey. Some of these items have their original box: (Largest) 3"L x 1.75"W x 8.25"H. Largest doll: 3"L x 1.75"W x 8.25"H. Japanese figurine: 3"L x 1.5"W x 6"H. Origami: 4.75"L x 3.5"W x 1.25"H. Bowl: 6.75"L x 3"W x 1"H. Shoes: 4.5"L x 1.25"W x 1.5"W.

Dimensions: See Description

Starting Bid: $1
Est: $10 - $200



PAIR OF VERMONT TEDDY BEAR CO DOCTOR BEARS

Adorable duo of plush bears donned in their green and pink healthcare gear. Vermont Teddy Bear Co tag on wrists of both bears.

Issued: 1991
Dimensions: 9.75"L x 9.75"W x 10.5"H

Starting Bid: $1
Est: $10 - $200



2PC CLASSIC POOH & EDDIE BAUER HOLIDAY SNOW GLOBES

Pooh globe designed with him and friends building a snowman - globe is also plays music - We Wish You a Merry Christmas. Charpente mark. This item has its original box: 6"L x 6"W x 7.5"H. Bauer globe designed with dancing bears with holly berries - Eddie Bauer Home embossed mark.

Issued: c. 1996
Dimensions: 6.25"H x 4.5" dia.

Starting Bid: $1
Est: $10 - $200



MARX TOYS ELECTRO-ART TOY

Vintage light box toy with 6 colored plastic pegs and 5 black sheet papers with various designs. The light box is: 9.5"L x 6.5"W x 10.5"H. This item has its original box.: 12"L x 5.25"W x 10.25"H.

Issued: Mid 20th Century
Dimensions: See Description

Starting Bid: $1
Est: $10 - $200



4PC MARX ELEGANTOY MINIATURE FUN ON WHEELS TOYS

A collection of hand painted plastic toys on wheels based on Disney and Popeye characters. Made for Speedyway tracks. Characters includes Lady and Tramp, and Olive and Wimpy. The approximate measurement of the largest piece: 1.25"L x 1"W x 1.75"H.

Issued: Mid 20th Century
Dimensions: See Description

Starting Bid: $1
Est: $10 - $200



M. HAYAT AND BROS SHUT THE BOX BOARD GAME

A Shut the Box board game crafted from dark brown wood, adorned with gold-colored numbers for a classic and elegant look. M Hayat and Bros manufacturing sticker.

Dimensions: 11.5"L x 3.75"W x 3.25"H

Starting Bid: $1
Est: $10 - $200

544



GICLEE OF ANTIQUE CHINESE PRINT

Housed in a gold metal frame with a cream-color mat. Part of a larger piece, but this particular piece depicts two pigeons perched on a white blossom tree. Frame size: 12.25"W x 30.25"H x 0.75"D. Sight size: 8.25"W x 23"H.

Dimensions: 8.25"W x 23"H

Starting Bid: $1
Est: $10 - $200

545



CHINESE DECORATIVE ARTS SUMMER 1997, MAGAZINE BY D. LEIDY

Volume LV (55), number 1. New York: The Metropolitan Museum, 1997. The Metropolitan Museum of Art Buellin. Softcover catalog with the cover depicting a detailed image of an ivory brush holder of the Qing dynasty. 71-page catalog giving illustrations and very detailed background information on various objects with original research on the history, interpretation, conservation, and scientific examination of works of art in the Museum's collection of Chinese Arts during the Qing Dynasty. ISSN: 00261521.

Artist: Denise, P. Leidy
Issued: 1997
Dimensions: 8.5"W x 11"H

Starting Bid: $1
Est: $10 - $200

546



CHINESE PAPER CUTTING ART FRAMED

A delicate circular red paper cut featuring a prominent central Chinese character symbolizing blessing or good fortune, intricately surrounded by detailed patterns and text, and applied to a white background. Housed in a black frame with a stand. Papercut
Dimensions: 8.75"W. Frame
Dimensions: 11.25"L x 1"W x 11.25"H.
Dimensions: See Description

Starting Bid: $1
Est: $10 - $200

547



FRAMED CHINESE DRAGON & PHOENIX MANDALA PAPER CUT

Original good fortune golden Chinese Dragon and Phoenix mandala paper cutout symbolizing the Yang and the Yin that complement one another to create universal balance. Housed in a black frame with a black mat. Sight size: 10″L x 10″H. Frame **Dimensions:** 12″L x 12″H x 0.75″W.
Issued: c. 1990
Dimensions: See Description

Starting Bid: $1
Est: $10 - $200



KAORU KAWANO, ORIGINAL COLOR WOODCUT ON PAPER, SIGNED

Original color woodcut on paper attached to mat by Japanese woodblock artist Kaoru Kawano who represents a young girl with calla lilies. Red seal on lower left. Housed in the original gilt and black frame with an off-white mat. Sight size: 8.75″L x 14″H. Frame **Dimensions:** 13.75″L x 19.50″H x 1″W.
Artist: Kaoru Kawano (Japanese 1916-1965)
Issued: c. 1950
Dimensions: See Description

Starting Bid: $1
Est: $10 - $200



KIYOSHI SAITO, ORIGINAL COLOR WOODCUT ON PAPER, SIGNED

Original color woodcut on paper depicting two Children in Aizu by Japanese Master Kiyoshi Saito, a pivotal member of the Sosaku Hanga (Creative Print) group and winner of the Sao Paulo Biennale in 1951. Red seal on lower left with graphite signature below: Kiyoshi Saito. Housed in the original gilt and black frame with an off-white mat. Sight size: 8.75"L x 14"H. Frame
Dimensions: 13.75"L x 19.50"H x 1"W.
Artist: Kiyoshi Saito (Japanese 1907-1997)
Issued: c. 1945
Dimensions: See Description

Starting Bid: $1
Est: $200 - $800



THE FIRST WORLD NAGINATA CHAMPIONSHIP POSTER ON BOARD

Collectible Poster for the First World Naginata Championship held in 1995 at Tokyo, Japan. Naginata is a traditional Japanese martial art historically associated with women from samurai families. It symbolizes both their martial role and their devotion to their families. 20.15"L x 28.5"H x 0.25"D.

Issued: 1995
Dimensions: See Description

Starting Bid: $1
Est: $10 - $200



VINTAGE PORCELAIN TOOTHPICK HOLDER HAND-PAINTED ASIAN MOTIF

Lovely toothpick holder with a tulip shape attached to the base and adorned with hand-decorated with Asian figures.

Issued: 20th century
Dimensions: 2.5"H x 3.25" dia.

Starting Bid: $1
Est: $10 - $200



VINTAGE HAND-PAINTED TOOTHPICK HOLDER, ASIAN MOTIF

Hand-painted China toothpick holder adorned with Asian figures.

Issued: 20th century
Dimensions: 2"H x 2.25" dia.

Starting Bid: $1
Est: $10 - $200



2PC VINTAGE SADLER PITCHERS, IMARI STYLE

Large and medium sized blue, rust, and gold colored pitchers. The floral pattern is hand-painted. Numbered on the bottom 242 3. Larger pitcher measures 7.5"L x 5.5"W x 5.5"H. The smaller pitcher measures 6"L x 4.5"W x 4.75"H. Sadler backstamp.

Issued: 20th century
Dimensions: See Description

Starting Bid: $1
Est: $10 - $200



3PC JAPANESE JUGS & UNMARKED COVERED DISH

Jugs include small delicate jug colored in pastels 3.5"H - Made in Japan backstamp; professor jug colored in green, rust and blue 5.25"H - made in Occupied Japan and bearded man covered dish 5.25"H - impressed mark 7118. Largest piece: 5.5"L x 3.5"W x 5.25"H.

Issued: 20th century
Dimensions: See Description

Starting Bid: $1
Est: $10 - $200



VINTAGE ASIAN IMARI STYLE BOWL

A beautiful round dish featuring panels of birds and flowers. Red, white, blue and green colorations. Accented with gilded highlights.

Dimensions: 7.25"W x 1.5"H

Starting Bid: $1
Est: $10 - $200



ANTIQUE TECUKA, AND YAMATOKU JAPANESE PORCELAIN PLATE

Hand painted round plate, featuring a majestic bird in a beautiful blossomed garden. Tecuka red mark, and Yamatoku impressed mark on the underside.

Issued: 1910 - 1920
Dimensions: 1.5"H x 11" dia.

Starting Bid: $1
Est: $10 - $200



2PC JAPANESE CHOKIN GOLD AND SILVER ENGRAVED PLATES

These two gorgeous plates feature serene aquatic scenes engraved into gold and silver. The smallest plate measures 4"W and the largest plate measures 6"W.

Issued: 1985
Dimensions: See Description

Starting Bid: $1
Est: $10 - $200



ANCIENT POTTERY REPLICA HANDLED VESSEL

Presents a natural rustic color with a rough texture and patches of green and beige. Unmarked.

Issued: 20th century
Dimensions: 3.75"L x 3.5"W x 6"H

Starting Bid: $1
Est: $10 - $200

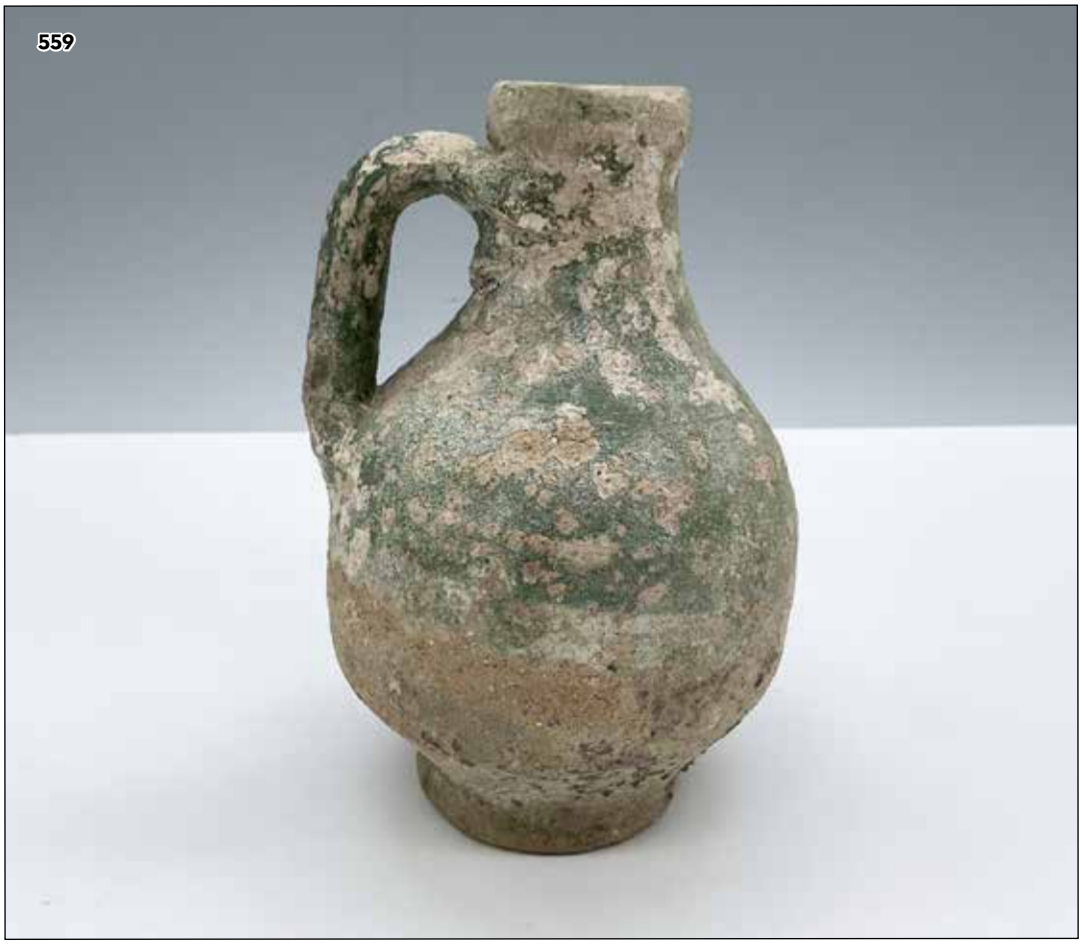

VINTAGE SMALL MEXICAN POTTERY VASE

A decorated vase with a body crafted to imitate wood, and the neck carved with black geometric pattern. Spanish inscription on the base.

Dimensions: 4.25"W x 4.5"H

Starting Bid: $1
Est: $10 - $200

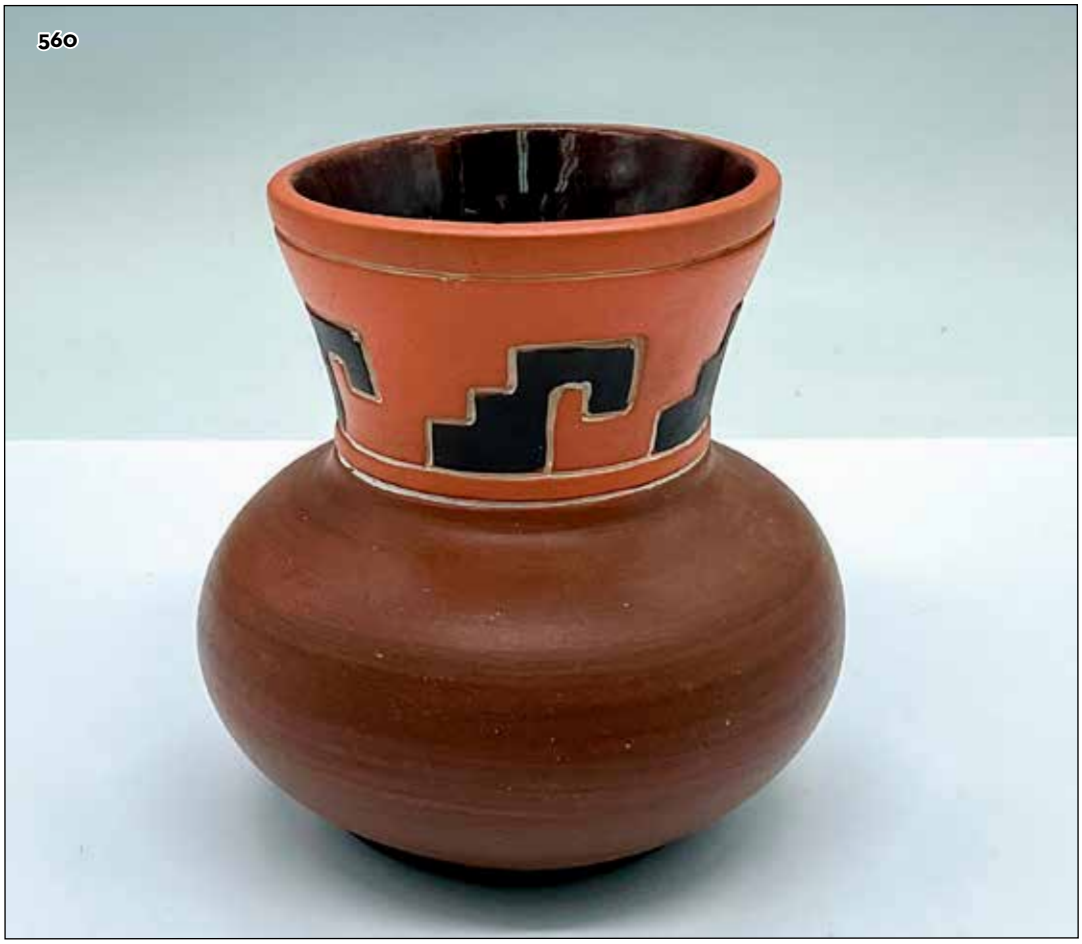

CLAY POLYCHROME BUD VESSEL

Beautiful pottery decorated with painted suns on the body on a cream background.

Issued: 21st century
Dimensions: 6.75"H x 5.75" dia.

Starting Bid: $1
Est: $10 - $200



VINTAGE CLAY HONDURAS SPIRAL VASE

Lovely decorative pot with a wide body that can be used to hold flowers. Honduras sticker on base.

Issued: 21st century
Dimensions: 7.75"H x 8" dia.

Starting Bid: $1
Est: $10 - $200

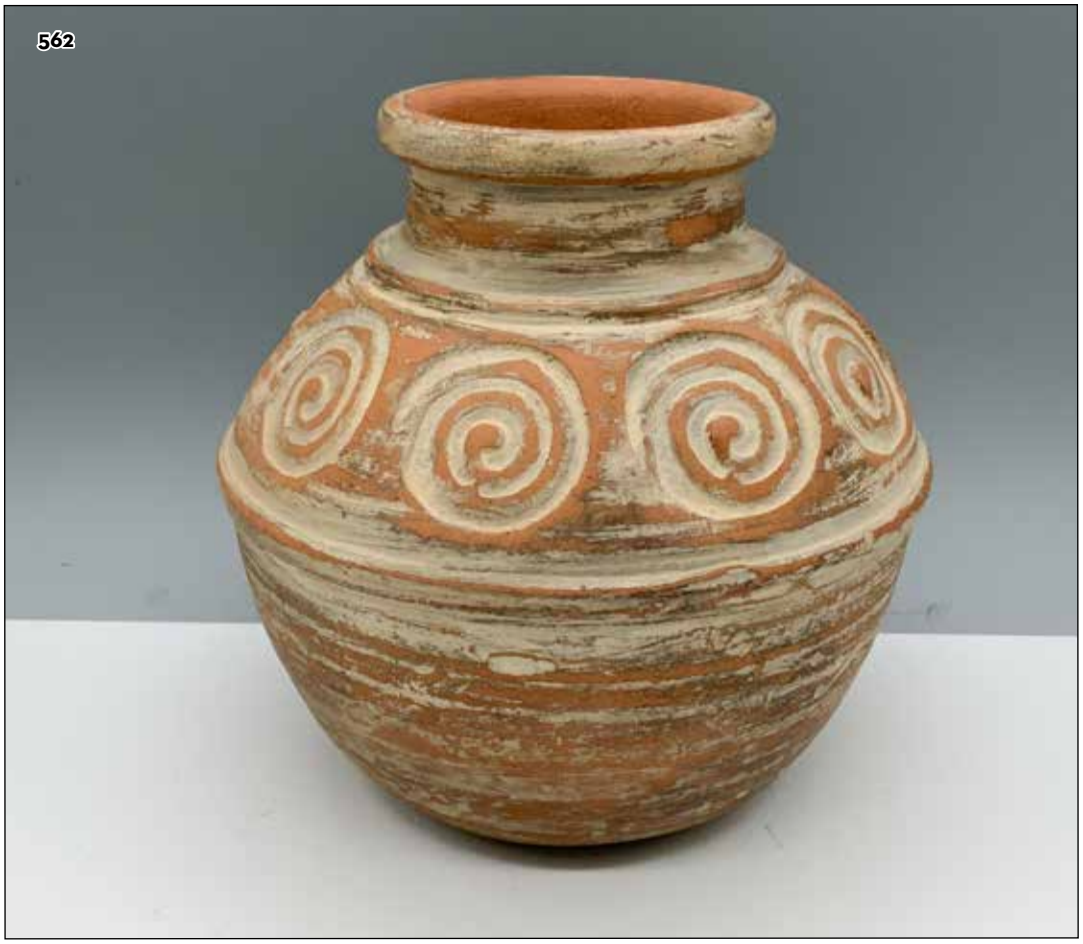

CLAY DOUBLE HANDLED VESSEL

Adorable pottery decorated with geometric shapes on a cream background.

Issued: 21st century
Dimensions: 6"L x 5"W x 5.25"H

Starting Bid: $1
Est: $10 - $200



DECORATIVE WOODEN POLYCHROME CHEST

Stunning container standing on four legs with beautiful geometric shapes and patterns. Philippines sticker on base.

Issued: 21st century
Dimensions: 14"L x 8"W x 8.5"H

Starting Bid: $1
Est: $10 - $200



2PC WOODEN RHOMBUS SHAPED BOX WITH MILLENNIUM COASTER SET

Enchanting collection consisting of a box from the Philippines designed with various symbols and a 6pc coaster set from England with its original box. Largest item measures 10"L x 7"W x 5"H.

Issued: 21st century
Dimensions: See Description

Starting Bid: $1
Est: $10 - $200



HANDWOVEN BASKET TRAY DECORATION

Native-style handmade coil flat tray or decorative piece. This 30.5-inch round basket tray features unique multicolored patterns and a slightly curved shape.

Dimensions: 1.8"H x 30.5" dia

Starting Bid: $1
Est: $10 - $200

566



ORIGINAL HAND CARVED GUATEMALAN WOOD WALL PANEL

A stunning, large, finely carved rectangular wooden plaque, featuring a sculptural design depicting a scene of an indigenous group in procession to a destination, crafted with exceptional detail by a native Guatemalan artist in the 1990's.

Issued: c. 1990
Dimensions: 56.5"L x 17.75"W x 1"H

Starting Bid: $1
Est: $10 - $200

567



3PC VINTAGE JAPANESE PORCELAIN ASHTRAYS, GIRL/ HOUSE/STOVE

Three handpainted ashtrays featuring a young girl, a house and a wood burning stove. The wood burning stove is 2.5"L x 2"W x 3.25"H.

Dimensions: See Description

Starting Bid: $1
Est: $10 - $200



3PC VINTAGE JAPANESE PORCELAIN ASHTRAYS, PEOPLE

Three handpainted ashtrays featuring people: a couple, a lady in a hat playing a banjo and a reclining lady. The ashtray with the lady in a hat is 3.75"L x 4"W x 3.25"H.

Dimensions: See Description

Starting Bid: $1
Est: $10 - $200



VINTAGE FOLK ART CARVED WOOD TREASURE BOX, FISH IN HAND

Wooden carving made in Alaska. Tail of fish, when pressed, opens lid on vessel.

Issued: c. 1978
Dimensions: 6"L x 3.5"W x 4"H

Starting Bid: $1
Est: $10 - $200



2PC SITTRE CERAMIC NATIVE AMERICAN STATUES, MALE & FEMALE

Beautifully designed matte finished sitting figures dressed in traditional Navajo attire with accents of turquoise. Female measures 13"L x 9.5"W x 13.5"H and male measures 9.5"L x 11"W x 13.5"H. Sittre Ceramics impressed mark.

Issued: c. 1991
Dimensions: See Description

Starting Bid: $1
Est: $10 - $200



2PC VINTAGE CLAY AFRICAN FIGURINES

Two detailed clay figurines depicting an African man and woman. The woman measures approximately 3"L x 2.5"W x 5"H. The man measures approximately 2.25"L x 2.5"W x 4.5"H.

Dimensions: See Description

Starting Bid: $1
Est: $10 - $200



PAIR OF WOODEN AFRICAN ART FIGURES, MAN AND WOMAN

These two hand-carved figurines depict the man as a warrior or hunter, holding spears in his hands, while the woman is portrayed as a mother carrying a child on her back and balancing a jug atop her head. Man measures 2"L x 2"W x 9"H. Woman measures 1.5"L x 1.75"W x 9.75"H.

Issued: 20th century

Starting Bid: $1
Est: $10 - $200



2PC VINTAGE WOODEN AFRICAN FIGURINE BOBBLEHEADS

Pair of handmade and hand painted adorned with earrings and tribal dress. Africa-USA Boca Raton, FL backstamp.

Issued: 20th century
Dimensions: 3.25"H x 1.75" dia.

Starting Bid: $1
Est: $10 - $200



2PC TEISSEDRE DESIGNS ENAMELED KOKOPELLI TILES

Handcrafted colorful Southwestern designed enameled tiles with flute player colored in turquoise, red and black. Tiles designed can be used as coasters, trivets but are designed beautifully enough to use as Wall Decor. Teissedre Designs tag.

Artist: Cleo Teissedre
Dimensions: 4"L x 4"W x 0.25"H

Starting Bid: $1
Est: $10 - $200



NY YANKEES STADIUM PHOTO, FRAMED

This sepia-toned photo of New York Yankees is from a bird's eye over home plate. It is framed with sight size 9.75"L x 7.5"H.

Dimensions: 14.25"L x 0.75"W x 11"H

Starting Bid: $1
Est: $10 - $200

576



1996 NY YANKEES WORLD SERIES CHAMPS PHOTO, FRAMED

This color photo shows Yankee Stadium and a small picture in the corner of their immediate celebration. Also included is the results of the 5-game series in the lower right corner. This photo is framed with a mat, sight size is 9.5"L x 7.5"H.

Dimensions: 14.5"L x 0.75"W x 11.5"H

Starting Bid: $1
Est: $10 - $200

577



1999 NY YANKEES WORLD CHAMPIONS PHOTO PLAQUE

This wood plaque features a photo of the team with roster printed under it and the winning post-season results.

Dimensions: 13"L x 0.75"W x 16"H

Starting Bid: $1
Est: $10 - $200

578



2000 WORLD SERIES CHAMPIONS TEAM PHOTO PRINT FROM THE RECORD

This is a double-sided print from The Record featuring team photos of the 2000 World Series Champion New York Yankees on one side and the National League Pennant-winning New York Mets on the other. This item is in a double paned glass frame.

Issued: 2000
Dimensions: 14"L x 0.5"W x 11"H

Starting Bid: $1
Est: $10 - $200

579

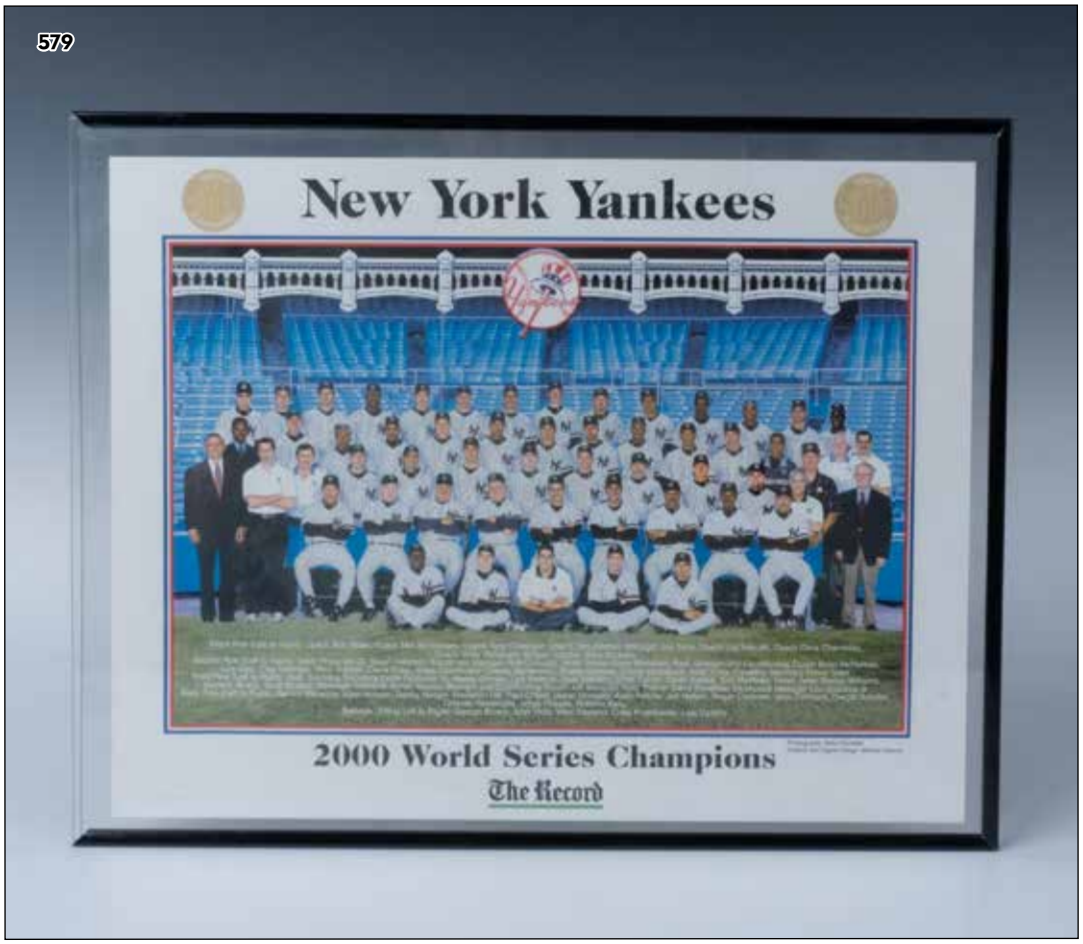

1999 AL CHAMPIONSHIP STATION USPS COMMEMORATIVE CARD

This is a card put out by the USPS featuring the 1999 NY Yankees, stamped in the Championship Station in Bronx, NY. This item is housed in a frame with sight size 8.5"L x 11"H.

Dimensions: 11"L x 1"W x 14"H

Starting Bid: $1
Est: $10 - $200

580

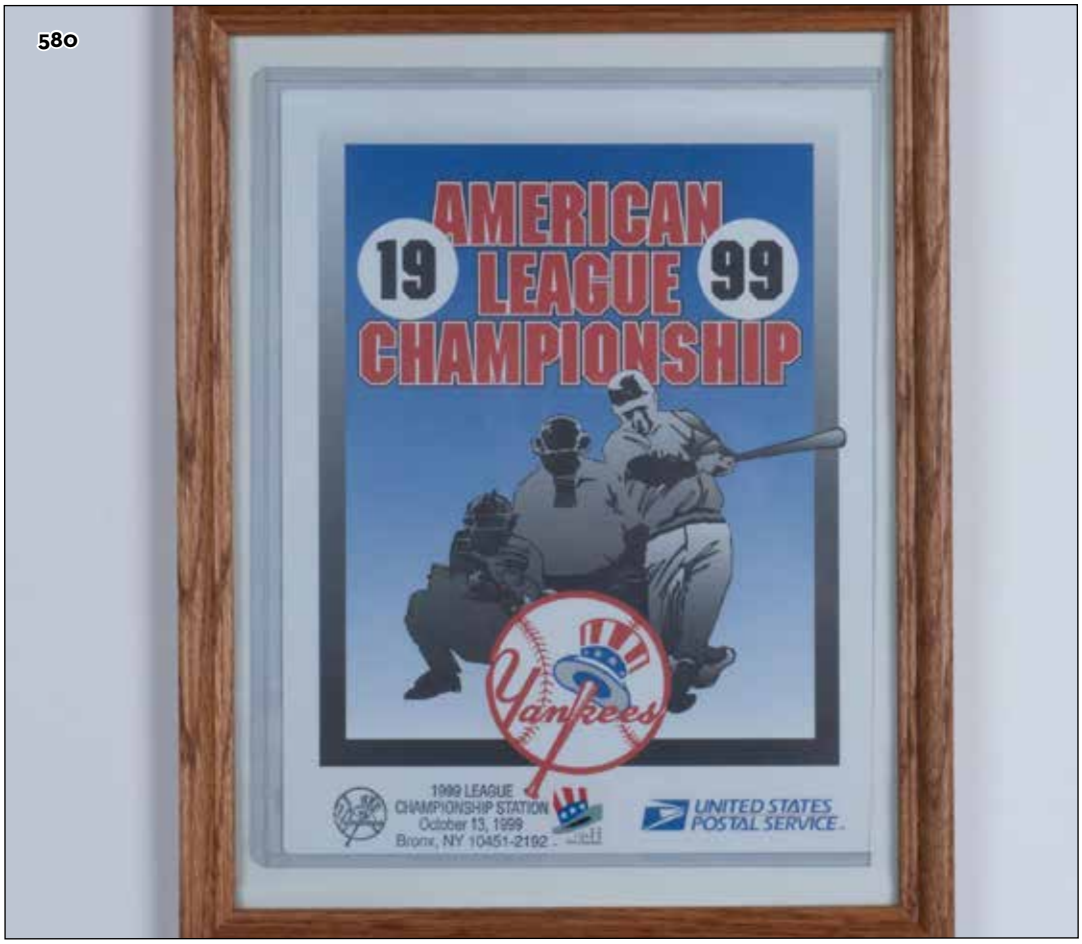

2005 NEW YORK YANKEES PHOTO PLAQUE

This wooden plaque features a montage of the stars of the Yankees. Name plate included at the bottom.

Issued: 2005
Dimensions: 10.5"L x 1"H x 13"H

Starting Bid: $1
Est: $10 - $200

581

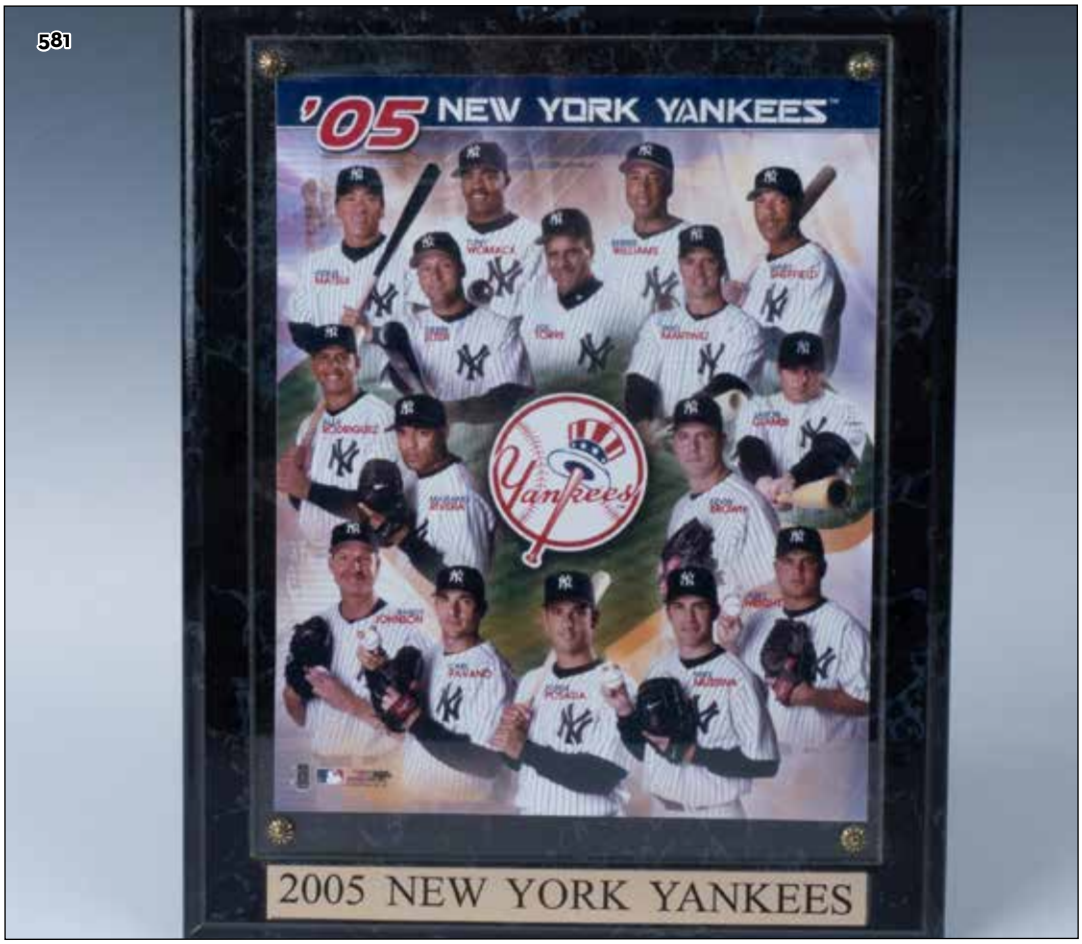

VINTAGE NEW YORK YANKEES WHITEY FORD POSTER

This color poster features memorabilia of New York Yankees player nicknamed Chairman Of The Board, Whitey Ford. Sight size 10.5"L x 13.5"H. Artwork can be unframed and rolled for shipment.

Dimensions: 12.75"L x 0.75"W x 15.75"H

Starting Bid: $1
Est: $10 - $200



AUTOGRAPHED HAND OF DEATH LOBBY CARD, FRAMED

A card with artwork for the film Hand of Death given to movie goers of the film autographed by John Agar. John Agar signature. Marked 20th Century Fox Film Corp. Marked 1962. Artwork can be unframed and rolled for shipment.

Issued: 1962
Dimensions: 14.5"L x 0.5"W x 11.25"H

Starting Bid: $1
Est: $10 - $200



YANKEE STADIUM SIGN

This blue and white painted sign depicts Yankee Stadium and is made on a flexible plastic-like material. Perfect for the Yankees fan's sports den!

Dimensions: 18"L x 12"H

Starting Bid: $1
Est: $10 - $200

584



HOWARD JOHNSON AUTOGRAPHED PHOTO

This is a full-color photograph of Howard Johnson in his New York Mets uniform, signed by him, making it a great collectible for Mets fans and memorabilia enthusiasts.

Dimensions: 8"L x 10"H

Starting Bid: $1
Est: $10 - $200

585

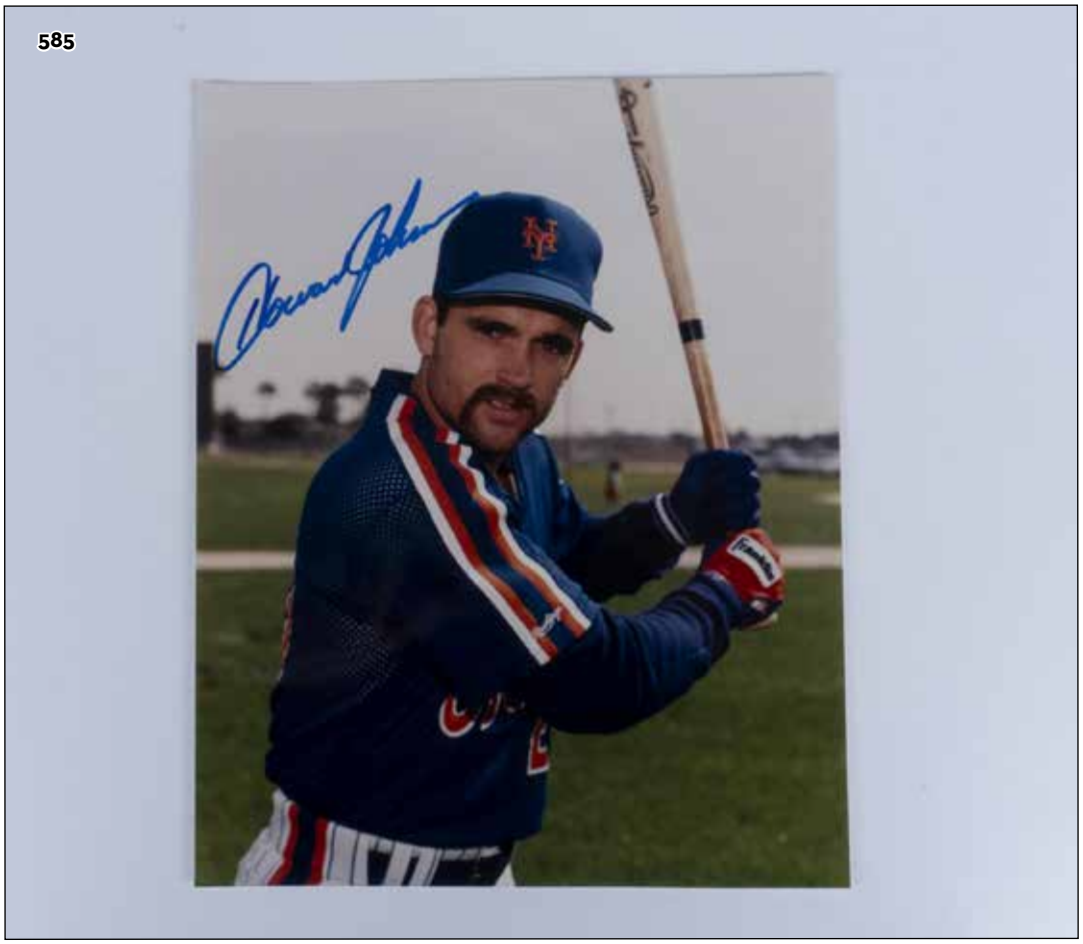

ROGER CLEMENS AL STRIKEOUT RECORD COLLECTIBLE PHOTO

This photo depicts both Roger Clemens and Walter Big Train Johnson pitching. It represents the moment Clemens surpassed Johnson's strikeout record. Stamped with MLB seal and Cooperstown Collection logo.

Issued: c. 2001
Dimensions: 8.25"L x 1"W x 10.25"H

Starting Bid: $1
Est: $10 - $200

586

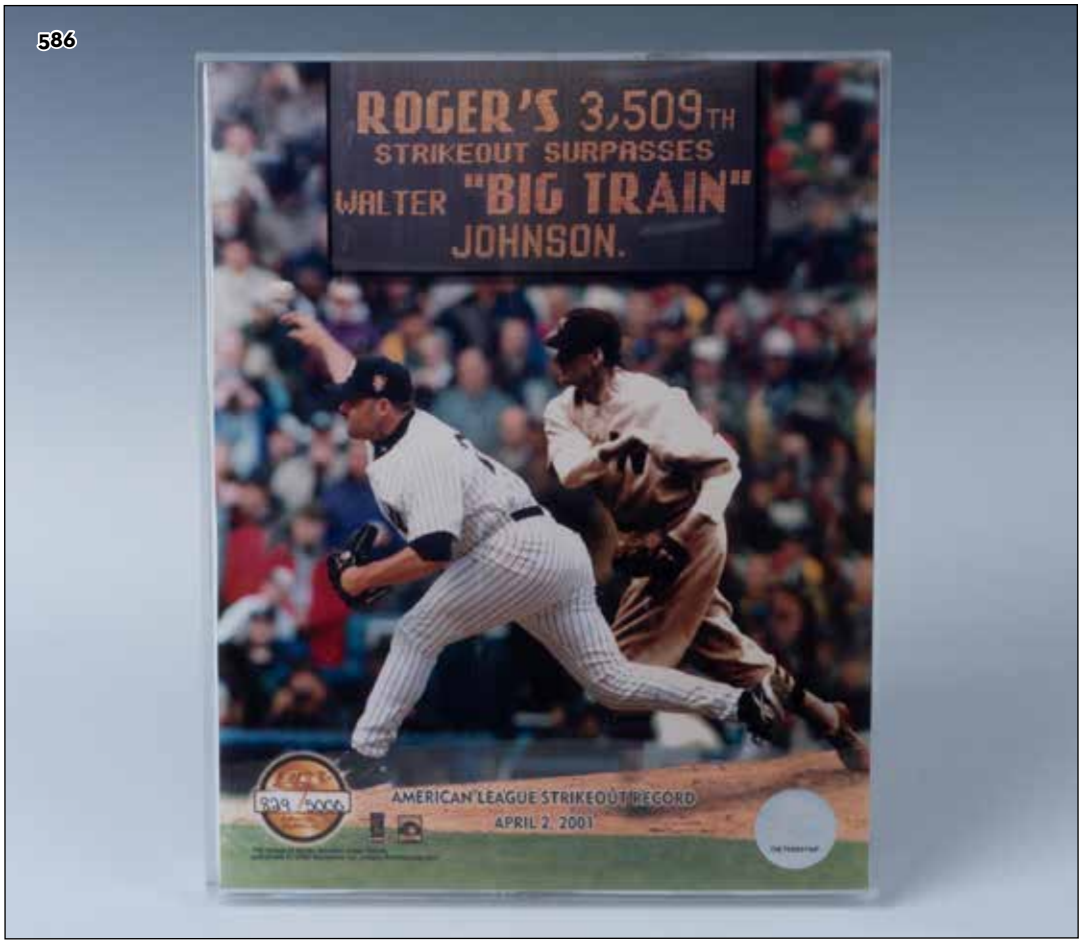

1963 NY YANKEES GUIDEBOOK FORT LAUDERDALE STADIUM

This small program was only available at Fort Lauderdale Stadium in spring 1963 for the New York Yankees training camp.

Issued: 1963
Dimensions: 6"L x 9"H

Starting Bid: $1
Est: $10 - $200

587

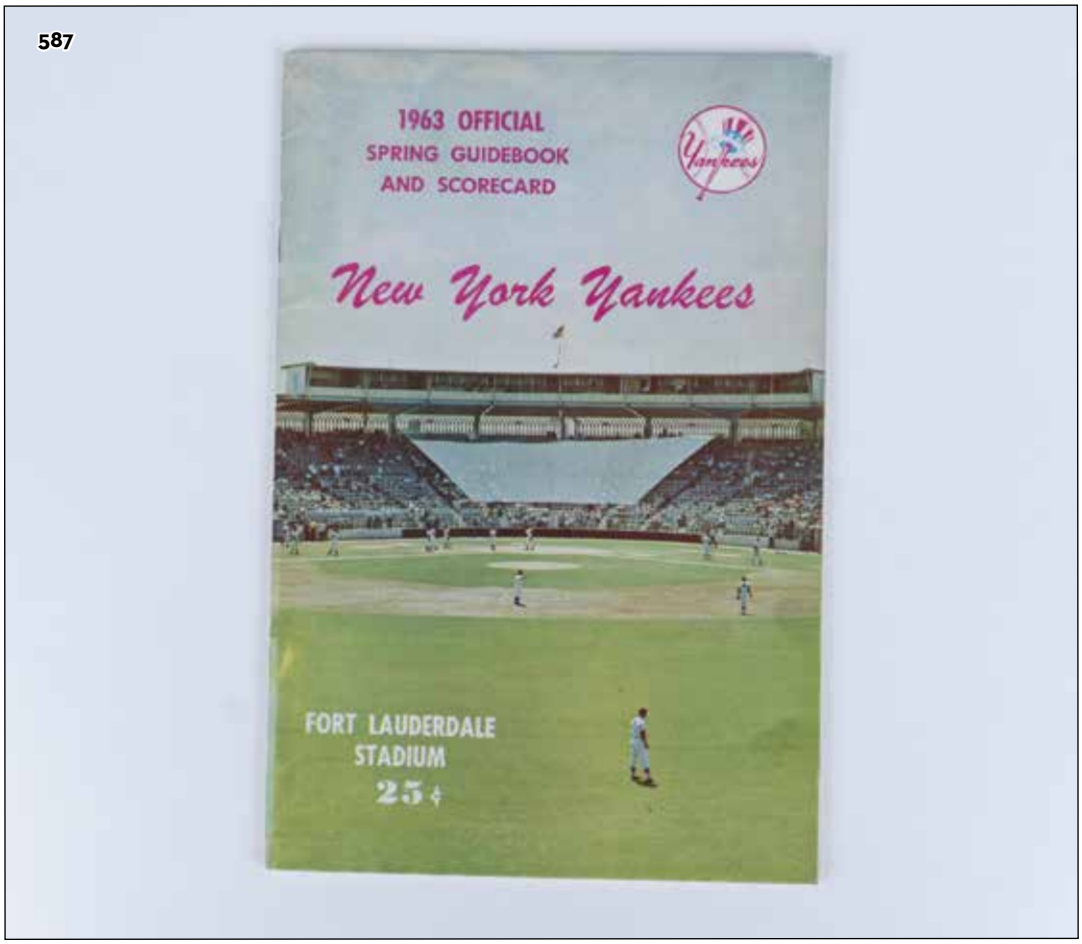

2PC 1934 AND 1936 SCORE CARDS FOR YANKEES AND PHILADELPHIA

This pair of baseball memorabilia includes a 1934 scorecard from the Philadelphia American Baseball Club and a 1936 scorecard from the New York Yankees of the American League. The largest piece measures 7"L x 11"H.

Dimensions: See Description

Starting Bid: $1
Est: $10 - $200

588

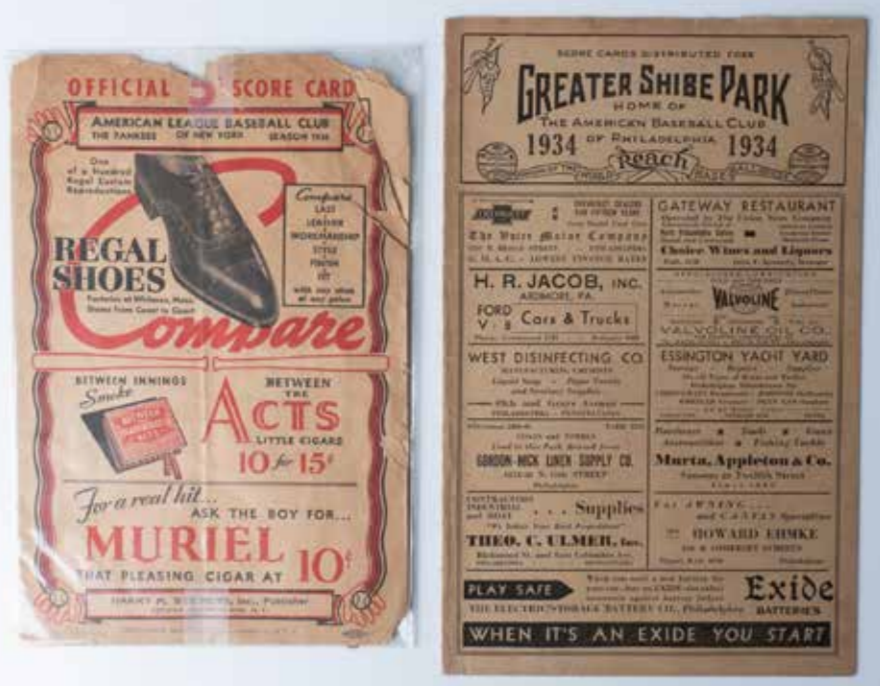

3PC THE WRESTLER MAGAZINE, 1984

3 vintage editions of The Wrestler from February, May, and June. The February edition has a small picture of Hulk Hogan on the cover asking, "How Far Can Hulk Hogan Carry His American Dream?" May edition features Barry Windham. June edition features David Von Erich.

Issued: 1984
Dimensions: 11"L x 8"W

Starting Bid: $1
Est: $10 - $200

589



6PC NY YANKEES 1990'S MAGAZINES AND PROGRAMS

This collection of publications from the '90's includes 1993 Yankees Magazine featuring Bobby Murcer's retirement, 1996 League Championship between Yankees and Orioles, 1996 World Series program, 1997 Subway Showdown program, 1998 Division Series program, and 1999 Division Series program. All items measure approximately 8.25"L x 11"H.

Issued: 1990's
Dimensions: See Description

Starting Bid: $1
Est: $10 - $200

590



6PC NY YANKEES COLLECTIBLE MAGAZINE & PRINT GROUPING

This print collection includes 2000 Division Series Program, 2004 New York Yankees Medallion Collection, 2006 Ticket information and fan guide, 2008 ticket information and fan guide for The Final Season, April 2009 Yankees Magazine, and July 2009 Yankees Magazine. The largest item measures 8.5"L x 11"H.

Issued: 2000's
Dimensions: See Description

Starting Bid: $1
Est: $10 - $200

591



10PC NY YANKEES MAGAZINES AND PHOTO ALBUMS

This Yankees grouping includes magazine/scorebooks and yearbooks from 1979 (two), 1980, 1981, 1982, and 1983, all in Spanish. It also features a 1984 commemorative issue celebrating Lou Piniella's retirement, two photo albums (from 1982 and 1984), and an unmarked scorecard with Reggie Jackson on the cover. Most pieces measure 8.5"L x 11"H with the scorecard slightly larger at 9"L x 11.25"H.

Issued: 1979 through 1980's
Dimensions: See Description

Starting Bid: $1
Est: $10 - $200

592

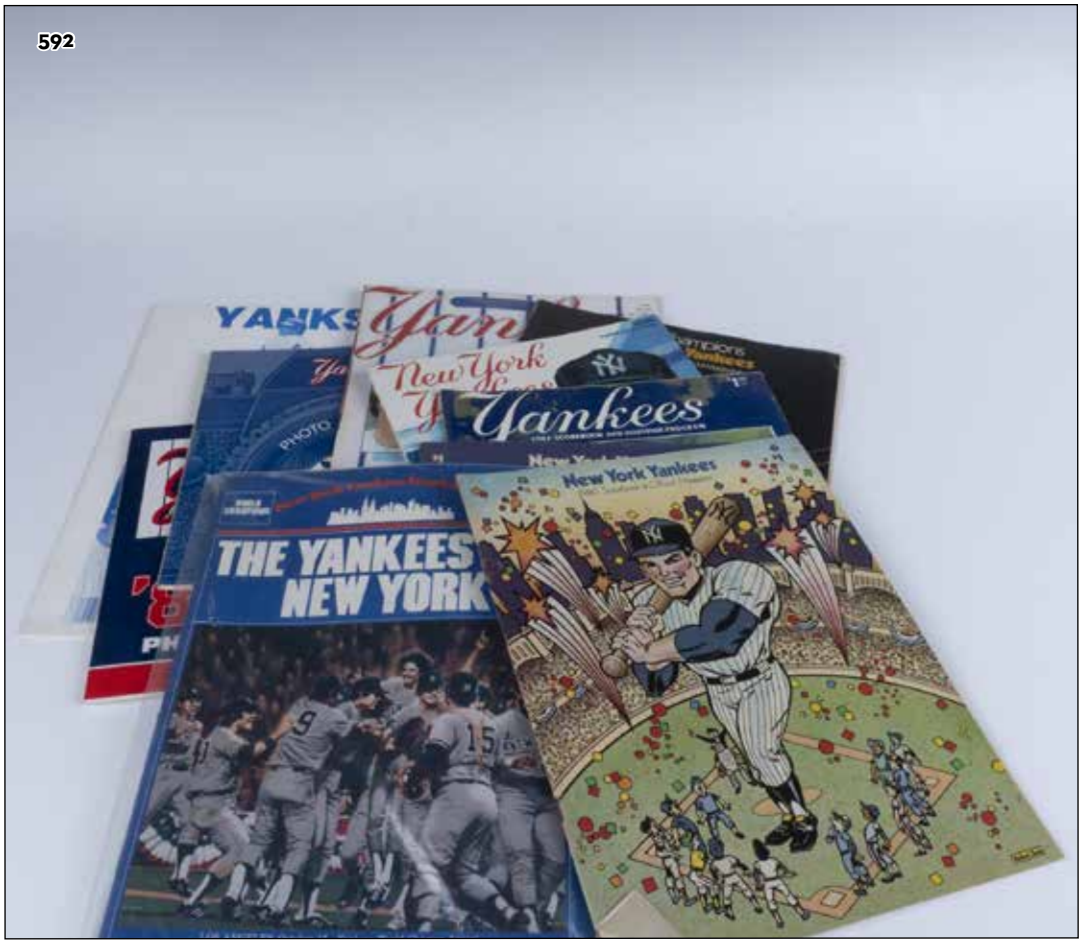

10PC YANKEES PUBLISHED MEMORABILIA, 1976- 1989

This grouping of Yankees sports memorabilia includes a 1976 AL Championship Series program with ticket stub, a 1980 Yearbook, a 1981 Picture Album, a 1982 Yearbook, a 1984 Columbus Clippers program, a 1987 Oneonta Yankees Program, a 1988 Yearbook, a 1988 Spring Training Guide, a 1989 Yearbook, and a Nabisco promotional card sheet of Don Mattingly. The largest piece measures 10.75"L x 14"H.

Dimensions: See Description

Starting Bid: $1
Est: $10 - $200

593



3PC VINTAGE LOUISVILLE BASEBALL BATS

This grouping includes a Hillerich and Bradsby Co. Pro Jim Mason, New York Yankee bat that is approved for Little League play, a Louisville Slugger Genuine C271 Kirby Puckett model. and a Louisville Slugger Graig Nettles. Largest bat is the Kirby Puckett at 34.75"L x 8"Cir.

Dimensions: See Description

Starting Bid: $1
Est: $10 - $200



NEW YORK YANKEES FAN APPRECIAITION GIVEAWAY MUGS

This quartet of acrylic and plastic Yankees team photo mugs were given to fans at Yankee Stadium at the end of every season between 1977 and 1995. Both the 1977 and 1995 mugs are here. A pair of the original 5"H x 4.25" diameter 1977 steins along with the 4"H 1993 and 1995 mugs are included in this set. Each mug features the season's team photo opposite the NYY logo and the year's give-away sponsor.

Issued: 1977 - 1995
Dimensions: See Description

Starting Bid: $1
Est: $10 - $200



SET OF FIVE NEW YORK YANKEES 1980S SGA FAN APPRECIATION MUGS

This set of 4"H acrylic and plastic Yankees team photo mugs were given to fans at Yankee Stadium at the end of every season between 1977 and 1995. This lot includes mugs from the 1980's. 1980, and a pair from 1981 and 1986. Each mug features the season's team photo opposite the NYY logo and the year's give-away sponsor.

Issued: 1980 - 1986
Dimensions: See Description

Starting Bid: $1
Est: $10 - $200



UPPER DECK KEN GRIFFEY JR DOME FIGURINE, HOME RUN 350

A striking figurine of Ken Griffey Jr. mid-swing in his Seattle Mariners uniform, capturing the iconic moment he hit his 350th home run. Upper Deck manufacturing sticker. MLB marked.

Issued: 1998
Dimensions: 5"H x 4.75" dia.

Starting Bid: $1
Est: $10 - $200

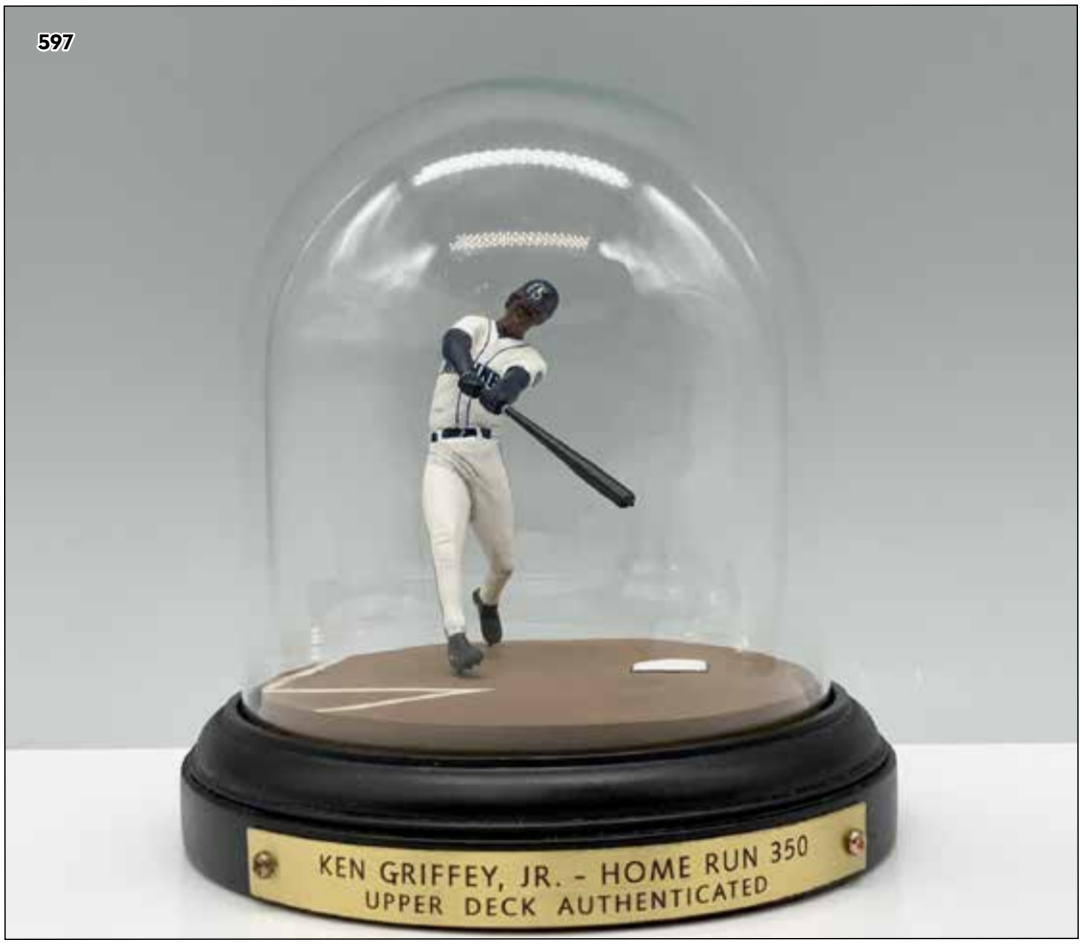

LANCE BERKMAN HOUSTON ASTROS MLB FIGURINE

Lance Berkman plastic figurine on a baseball field base.

Dimensions: 5.5"L x 4.75"W x 7.5"H

Starting Bid: $1
Est: $10 - $200

598

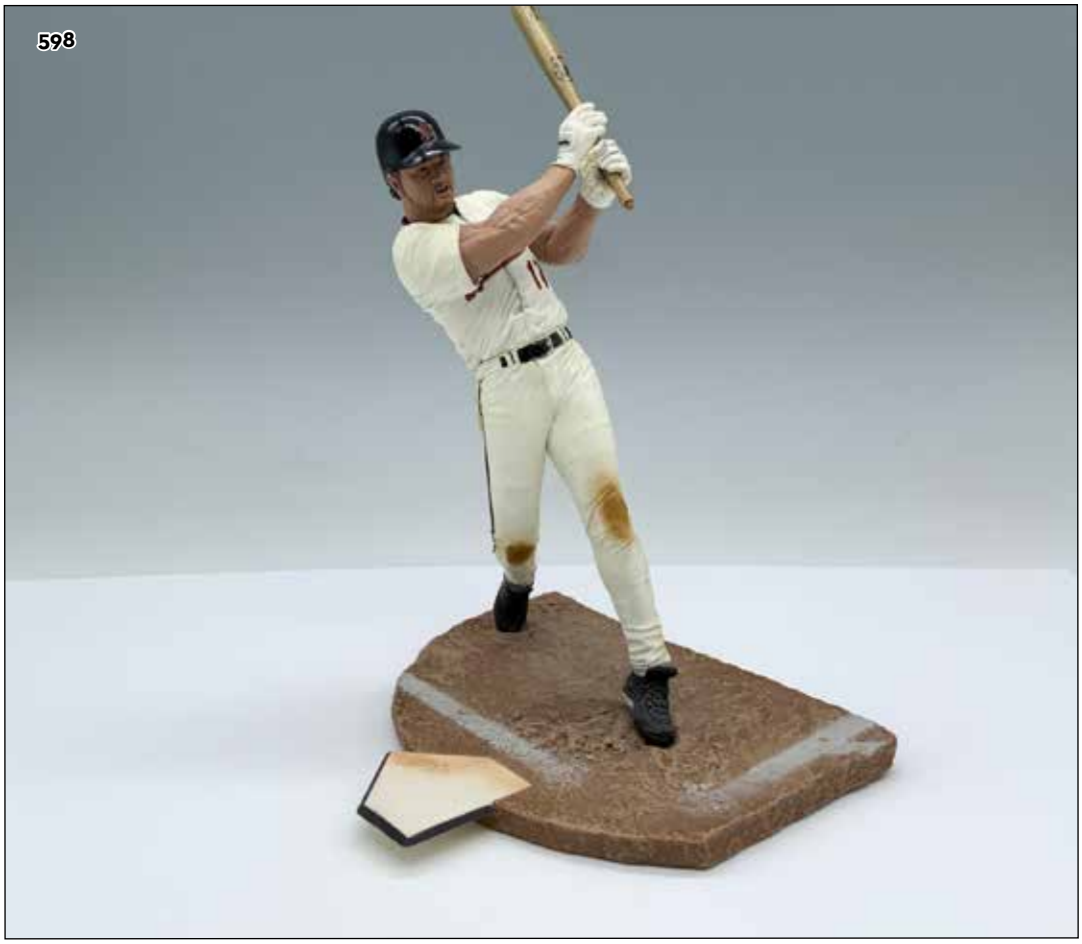

ANDY PETTITTE HOUSTON ASTROS MLB FIGURINE

Andy Pettitte plastic figurine on a baseball field base.

Dimensions: 7.75"L x 3"W x 6"H

Starting Bid: $1
Est: $10 - $200

599

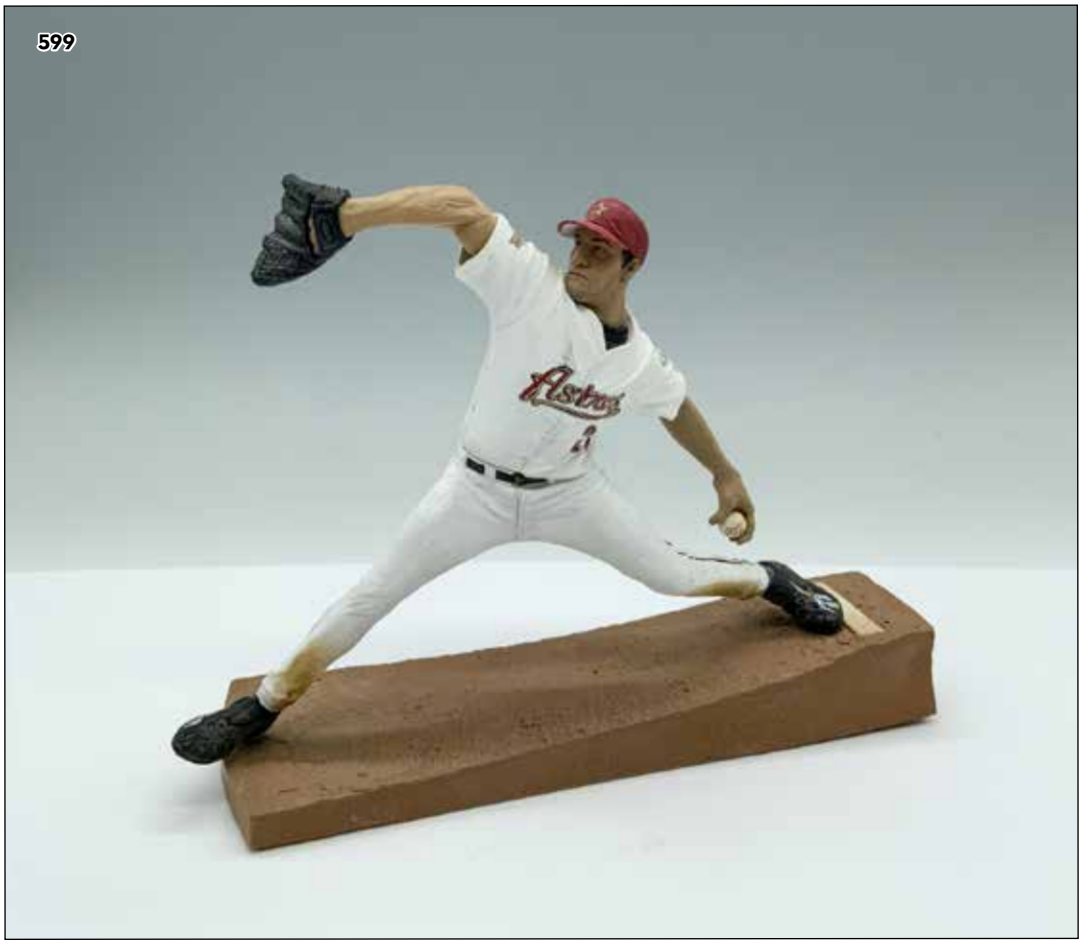

2PC COLLECTIBLE ENESCO PORCELAIN LUNAR ROVER + SPACEMAN

Rover has been created with Spaceman Salt & Pepper shakers (4.25"L x 3.25"W x 3.5"H) - Enesco backstamp. Also included is vinyl Spaceman (3.25"W x 5.5"H). Enesco has its original box: 5"L x 4"W x 4"H.

Issued: 1999
Dimensions: See Description

Starting Bid: $1
Est: $10 - $200



VINTAGE POLAROID SPECTRA 2 INSTANT FILM CAMERA WITH CASE

Beautiful collapsible classic camera that can capture a moment in seconds with its printing capabilities. Uses type 1200 film which is also referred as the Spectra film. Includes case and manual. Polaroid stamp on face.

Issued: 20th century
Dimensions: 5.75"L x 6.75"W x 3"H

Starting Bid: $1
Est: $10 - $200



PENTAX ASAHI 135MM F/3.5 TAKUMAR TELEPHOTO LENS W/CAP

Considered one of the best vintage telephoto lenses. Includes front and rear lens caps. Carrying case included. Honeywell Pentax - Takumar mark.

Issued: c. 1953
Dimensions: 4"H x 2.25" dia.

Starting Bid: $1
Est: $10 - $200



BOWER DIGITAL SUPER WIDE 0.42X AF MACRO LENS

Includes original pouch and lens cap.

Dimensions: 2.75"W x 1.75"H

Starting Bid: $1
Est: $10 - $200



PHOTOGRAPHY ACCESSORIES, EXPOSURE METERS & FLASH ATTACHMENTS

Lot includes Ricoh Flash adapter with case and cord (4"H); Gossen Lunasix light meter with case (4.5"H); Weston Master II universal exposure meter with case (4"H); and Vivitar Auto Thyristor 273 adjustable angle flash (6.5"H). All mark as stated. Largest item 3.5"L x 2"W x 6.5"H.

Issued: 20th century
Dimensions: See Description

Starting Bid: $1
Est: $10 - $200



VIVITAR 3000 AF AUTO FOCUS SLIDE PROJECTOR WITH ORIGINAL BOX

Gray filmstrip projector is designed to display slides in a high quality manner with a focus on ease of use and customization options. Body: 11"L x 10.25"W x 5"H. Original box: 12.5"L x 9.5"W x 13.5"H.

Issued: 1980s
Dimensions: See Description

Starting Bid: $1
Est: $10 - $200



SHARP VIEWCAM VL-H860 HI 8 VIDEO CAMCORDER

This camcorder features a Zoom Lens 1.6, f/4-88mm, Hi-Fi stereo, and 200x digital zoom. It uses Hi8 tapes which is a high-performance extension of the ordinary 8mm format. Includes battery, lens cap, camera strap, original manual, ac adapter, dc adapter, sharp remote and rca cables. Camera **Dimensions:** 7"L x 4.5"W x 5.5"H
Dimensions: See Description

Starting Bid: $1
Est: $10 - $200

606



SONY PERSONAL AUDIO DOCKING SYSTEM FOR IPOD RDP-T50IP

This sleek and stylish docking station offers powerful sound quality. Includes the remote and connector and the AC power adapter. Station **Dimensions:** 2.25"L x 13.5"W x 5"H.
Issued: 2012
Dimensions: See Description

Starting Bid: $1
Est: $10 - $200

607



LG VX8700 FLIP PHONE, V CAST

This phone was very popular during its release due to its sleek design and music capabilities. Includes a travel cable and pouch. Box measures: 6.5"L x 5.25"W x 2.25"H. This item has its original box.

Issued: 2005
Dimensions: 2"W x 6.5"H

Starting Bid: $1
Est: $10 - $200



VINTAGE SMITH CORONA THE DISPLAY DICTIONARY TYPEWRITER

Collectible item, designed for typing, reviewing, and correcting text to ensure accuracy before printing on paper, and includes a 75,000-word spell check dictionary. Body: 16"L x 12.5"W x 5"H. Original box: 18"L x 6.5"W x 15"H.

Issued: 1980s
Dimensions: See Description

Starting Bid: $1
Est: $10 - $200



BROOKSTONE DOUBLE WATCH WINDER

This elegant display stores and winds two automatic watches. Includes the original cable connector and the original box, **Dimensions:** 8"L x 10.5"W x 10.25"H.
Issued: 20th century
Dimensions: 6.75"L x 8.5"W x 7.75"H

Starting Bid: $1
Est: $10 - $200

610



MAKE-UP ARTIST MAGAZINE, OCT NOV 1997, X-FILES

This edition of Make-Up Artist features Toby Lindala from X-Files and movie make-up artist Bob Mills.

Issued: 1997
Dimensions: 8.5"L x 11"W

Starting Bid: $1
Est: $10 - $200

611

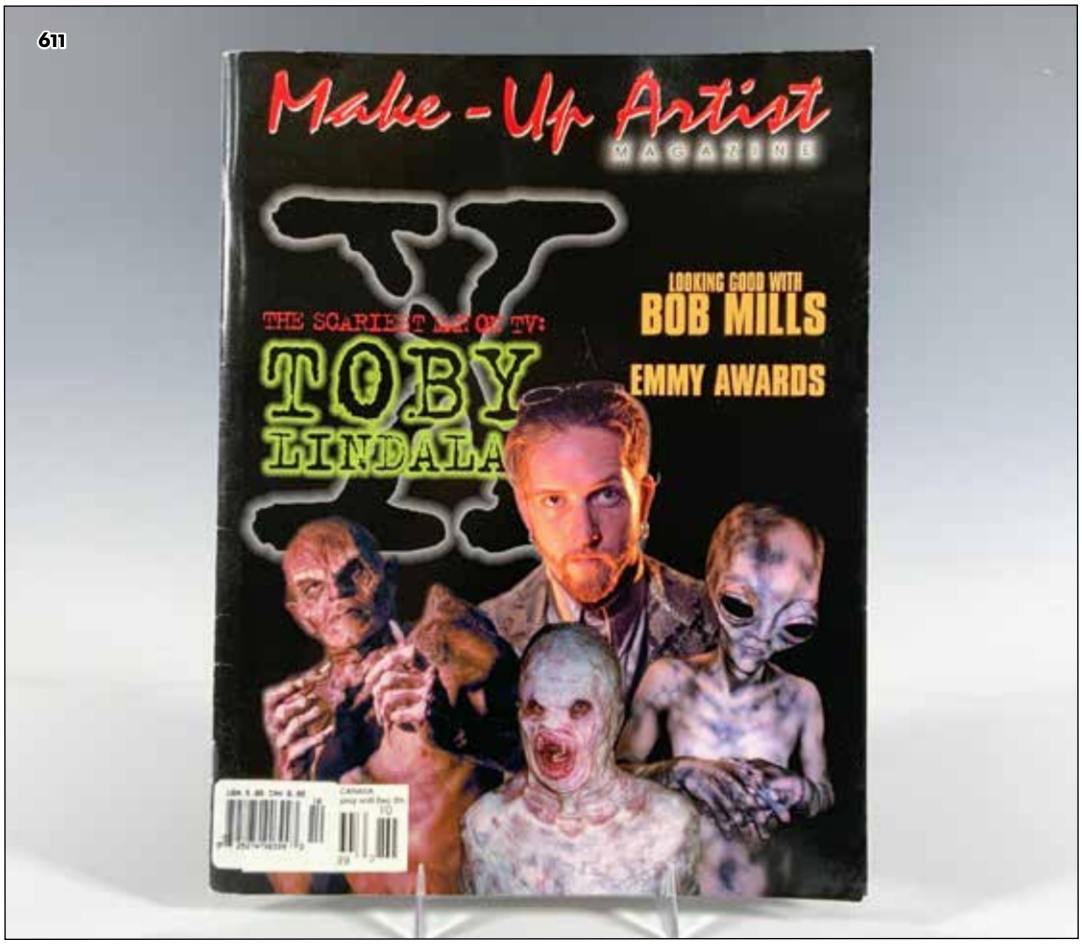

HEARTTHROB SINGER ANDY GIBB POSTER, WG 2439

Andy Gibb entertained and energized audiences for nearly two decades and then broke their hearts with his untimely death, at just 30 years old. Large poster is officially licensed and copyrighted with image credited to London Features.

Artist: Andy Gibb
Issued: 20th Century
Dimensions: 38.25"L x 27"W

Starting Bid: $1
Est: $10 - $200

612

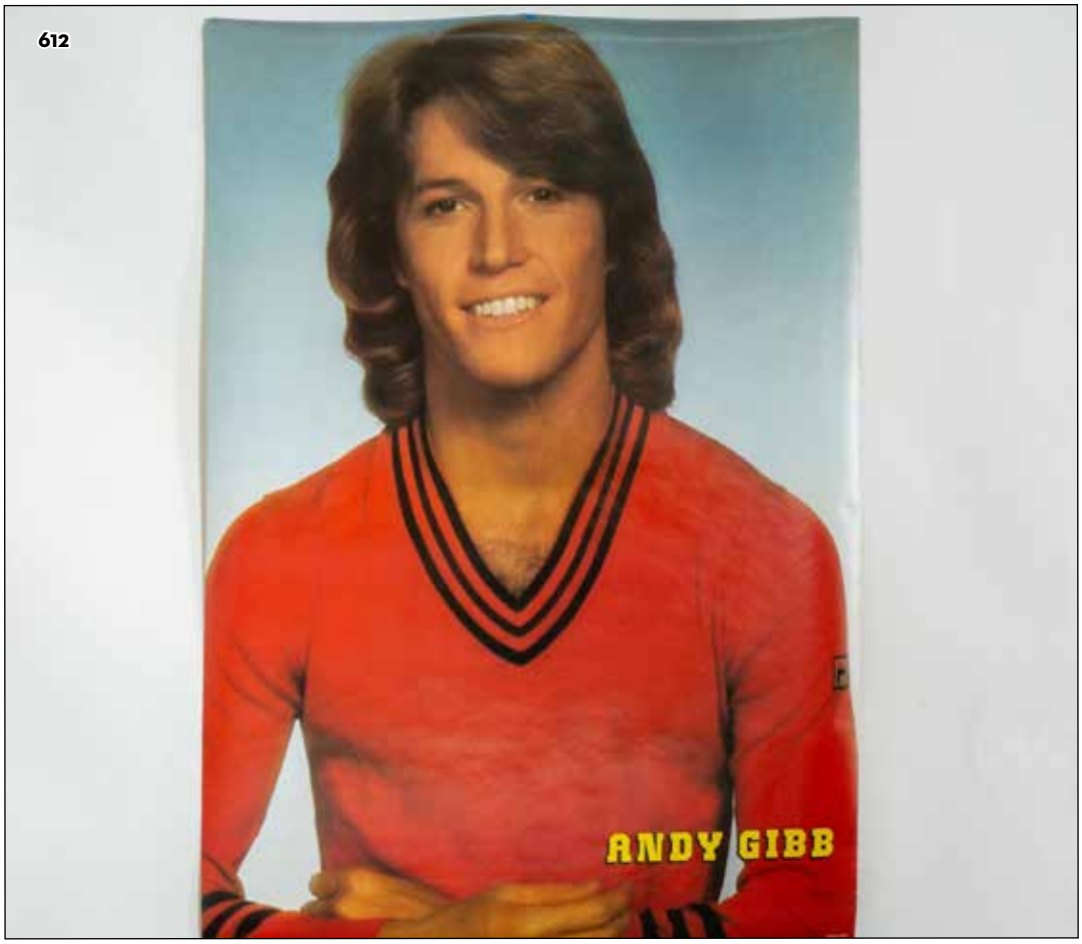

2PC BACKSTREET BOYS BURGER KING SEARS ADVERTISING POSTERS

First is a store display showing the group as action figures included with a kid's meal. It is printed on card stock paper and measures 19.75"L x 19.75"W. It was never available for sale to the public. Next, is a promotion from Sears for the group's Millennium Tour. It is printed on slick paper and measures 23.75"L x 18"W.

Artist: Bacstreet Boys
Issued: 20th Century
Dimensions: See description.

Starting Bid: $1
Est: $10 - $200

613





2PC BEE GEES MUSIC GROUP POSTERS

Not one but two great images of the group. First shows the brothers in a standard merchandise pose. It has WG 2437 Bee Gees Photo: Shapiro Sygma printed along the bottom and was made in Canada. It measures 38"L x 26.75"W. Next, shows the trio in concert. It has Holmes McDougall Ltd, printed along the bottom and was made in Scotland. It measures 37.25"L x 24.5"W.

Artist: The Bee Gees
Issued: 20th Century
Dimensions: See description.

Starting Bid: $1
Est: $10 - $200



3PC ELVIS MEMORABILIA

This lot includes an Elvis postcard, a limited edition Elvis metal belt buckle , and an Elvis clock. The clock measures 5.5"L x 1"W 13"H and uses a AA battery.

Issued: 20th century
Dimensions: See Description

Starting Bid: $1
Est: $10 - $200

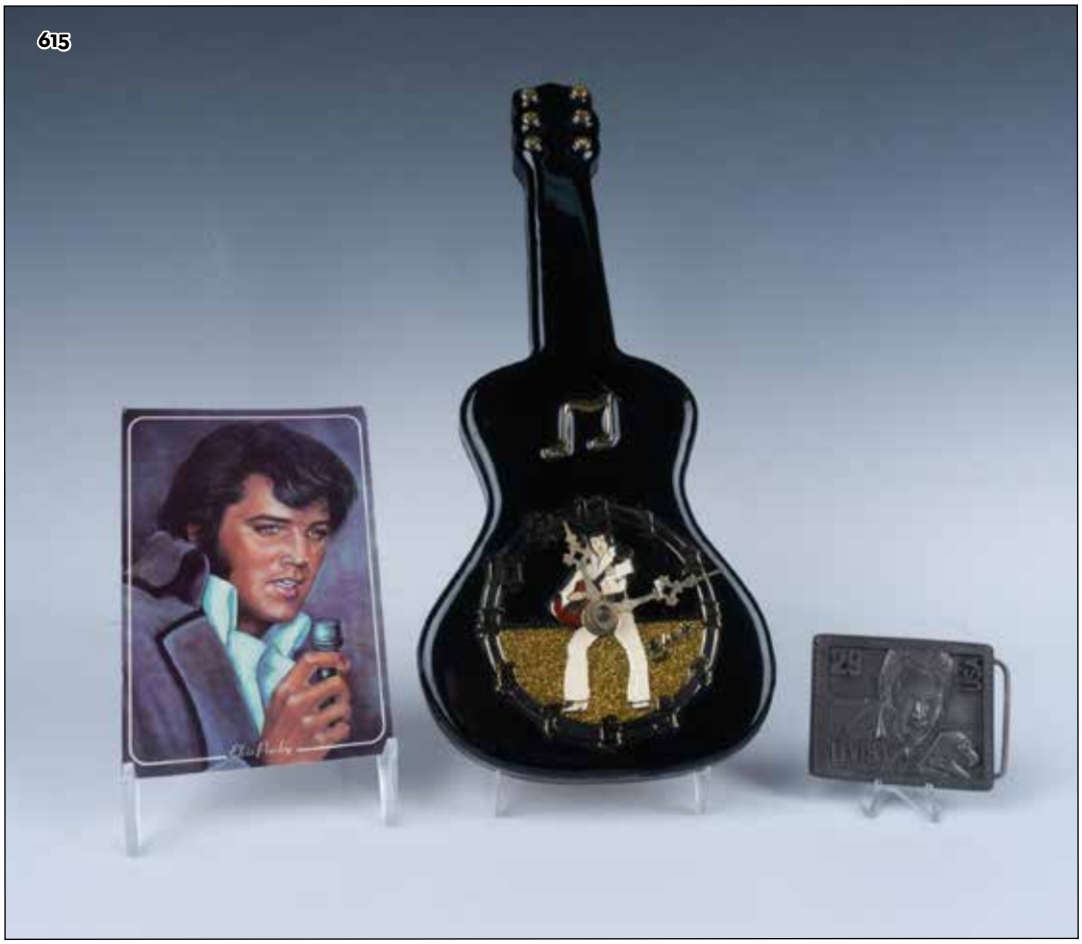

RIDERS IN THE SKY 8 TRACK TAPE-SIGNED, COWBOY JUBILEE

Voted Best Independent Country Album of The Year, Signed by the group. Eight track recording contains - Cowboy Jubilee, Compadres in the Old Sierra Madre, Desperado Trail and Ride with the Wind.

Issued: c. 1981
Dimensions: 4"L x 0.75"W x 5.5"H

Starting Bid: $1
Est: $10 - $200

616



4PC MOVIE PRESS KITS

This lot includes a press kit for The Loss of Sexual Innocence, Above the Law starring Steven Seagal, and Project X starring Matthew Broderick. The Project X kit only contains 8 black and white photos. Also included is a promotional magazine and 3 black and white photos for Mr. Death, a film by Errol Morris.

Issued: 1987-1998
Dimensions: 8.5"L x 11"W x 0.25"H

Starting Bid: $1
Est: $10 - $200

617



4PC LASERDISC VINTAGE MOVIES

Lot includes - The Great McGinty, The Affairs of Annabel, Knight Without Armor, and True Grit.

Issued: 20th century
Dimensions: 12.25"L x 12.25"W

Starting Bid: $1
Est: $10 - $200

618



4PC LASERDISC VINTAGE MOVIES

Lot includes The French Connection, The Guns of Navarone, Henry V, and North by Northwest.

Issued: 20th century
Dimensions: 12.25"L x 12.25"W

Starting Bid: $1
Est: $10 - $200

619



4PC LASERDISC MOVIE COLLECTION

Lot includes - Star Trek III The Search for Spock, Walt Disney's Three Caballeros, Disney's Mary Poppins, and Blame It On Rio.

Issued: 20th century
Dimensions: 12.25"L x 12.25"W

Starting Bid: $1
Est: $10 - $200

620



13PC THREE STOOGES DVD COLLECTION

Includes titles such as All the World's a Stooge, Spook Louder, and Three Smart Saps. Largest item measures 5.25"L x 7.5"W x 0.75"H.

Dimensions: See Description

Starting Bid: $1
Est: $10 - $200

621

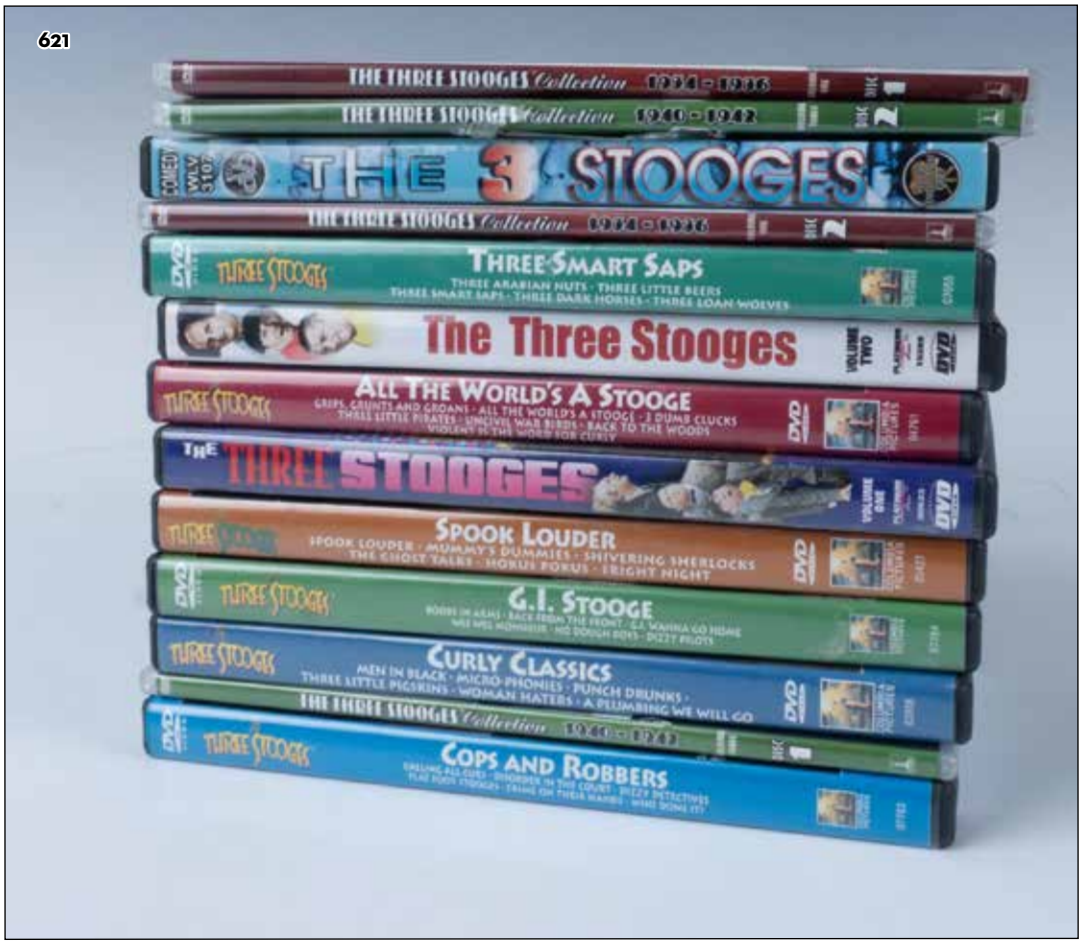

3PC VINTAGE POSTER AND PRINTS

Set of 3 vintage posters and prints with the same red-brown frame each, featuring Wings of the Hawk, Speed Wild, and The Meaning of Life. Frame **Dimensions:** 17.5"L x 13.5"H x 1"D. Image **Dimensions:** approximately 13.5"L x 10.5"H.
Issued: 20th century
Dimensions: See Description

Starting Bid: $1
Est: $10 - $200



5PC SEINFELD TV SERIES MEMORABILIA BOOKS, TV GUIDES

Publications commemorating the television comedy series 'Seinfeld'. Four TV Guides with feature covers, one larger TV Guide magazine and one tribute book, 7.5"L x 0.75"W x 9"H.

Issued: 1998

Starting Bid: $1
Est: $10 - $200



5PC VINTAGE COLOR NEW YORK THEMED POSTCARDS

Set of vintage postcards, the largest measuring 6.5"L x 4.5"W. 3 are regular postcards and the other two are fold-out collections of pictures. One from the World's Fair in 1939, and the other a collection of sites from around the city.

Issued: Early 20th century
Dimensions: See Description

Starting Bid: $1
Est: $10 - $200

624



1ST EDITION FLORIDA ROADKILL BY TIM DORSEY, SIGNED

Signed hardcover 1st edition. 273 pages. A true Florida Man novel that drew comparisons to Hunter S. Thompson and Elmore Lenard. ISBN 0688167829.

Issued: 1999
Dimensions: 6.5"L x 1"W x 9.5"H

Starting Bid: $1
Est: $10 - $200

625

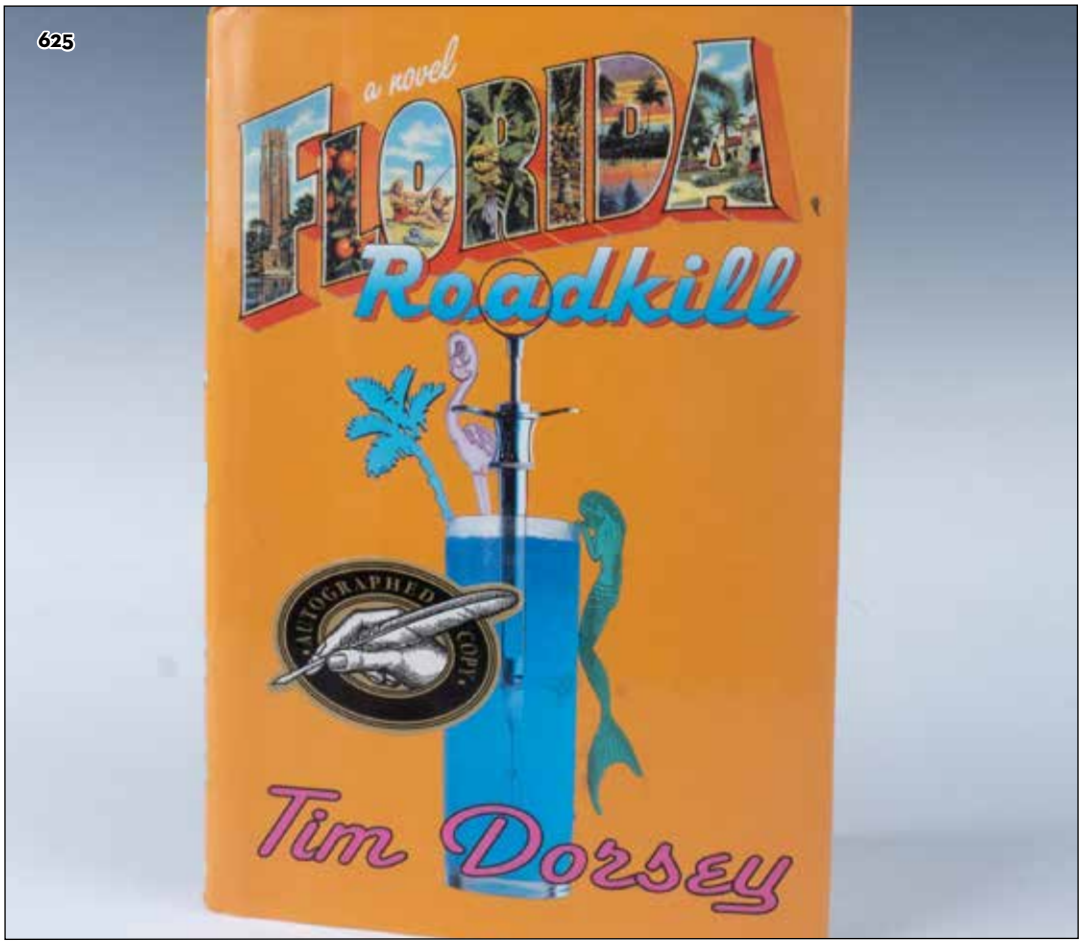

1ST EDITION THE MILL ON THE FLOSS, BOOK BY GEORGE ELIOT

New York: The Heritage Press, 1963. First edition burgundy-colored hardcover book with gilded illustration of a watermill on the cover. Book includes its original box sleeve. A 472-page novel with illustrations by Wray Manning.

Artist: George Eliot
Issued: 1963
Dimensions: 7"W x 10.25"H x 1.75"D

Starting Bid: $1
Est: $10 - $200

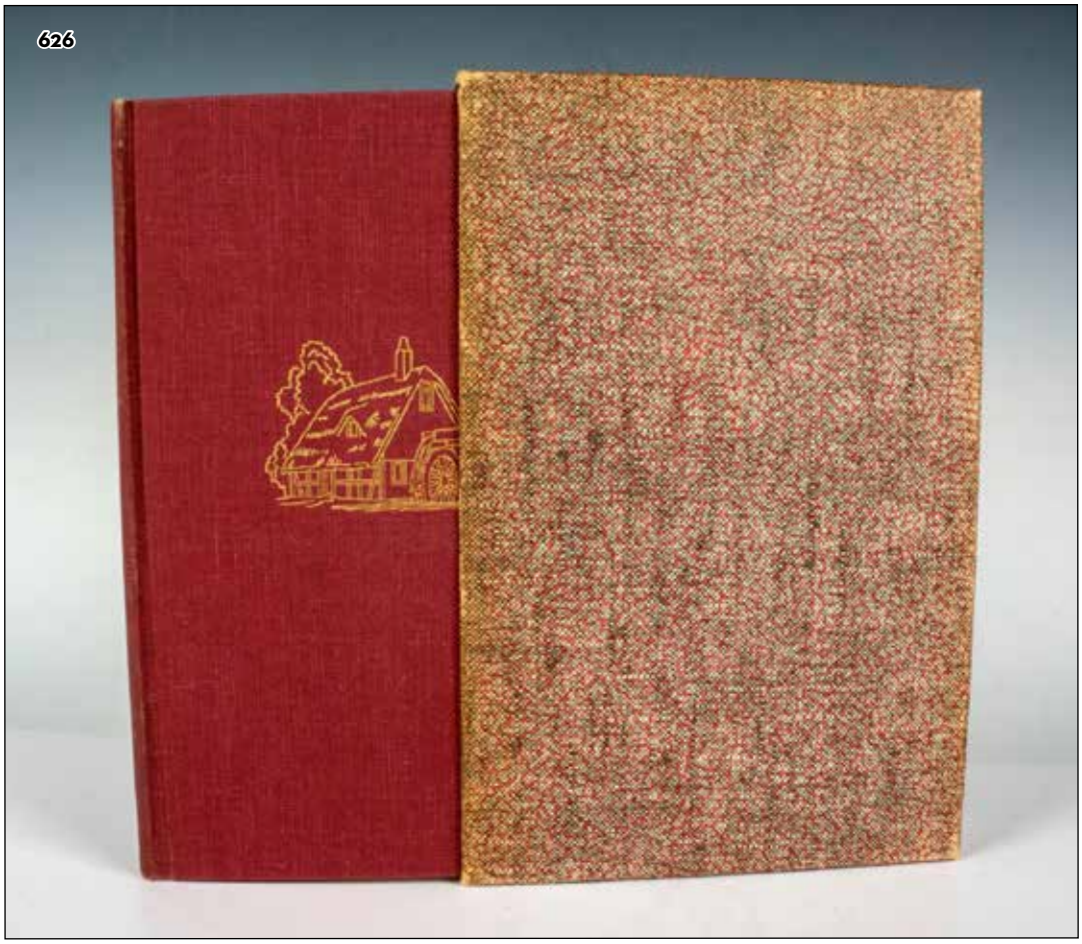

THE METROPOLITAN MUSEUM OF ART MAGAZINE, FALL 1980

Volume XXXVIII (38), number 2. New York: The Metropolitan Museum of Art, 1980. Softcover magazine with the cover depicting Chinese Shuzan style figures. 48-page catalog giving illustrations and background information on various objects with original research on the history, interpretation, conservation, and scientific examination of works of art in the Museum's collection. ISSN: 00261521.

Issued: 1980
Dimensions: 8.5"W x 11"H

Starting Bid: $1
Est: $10 - $200

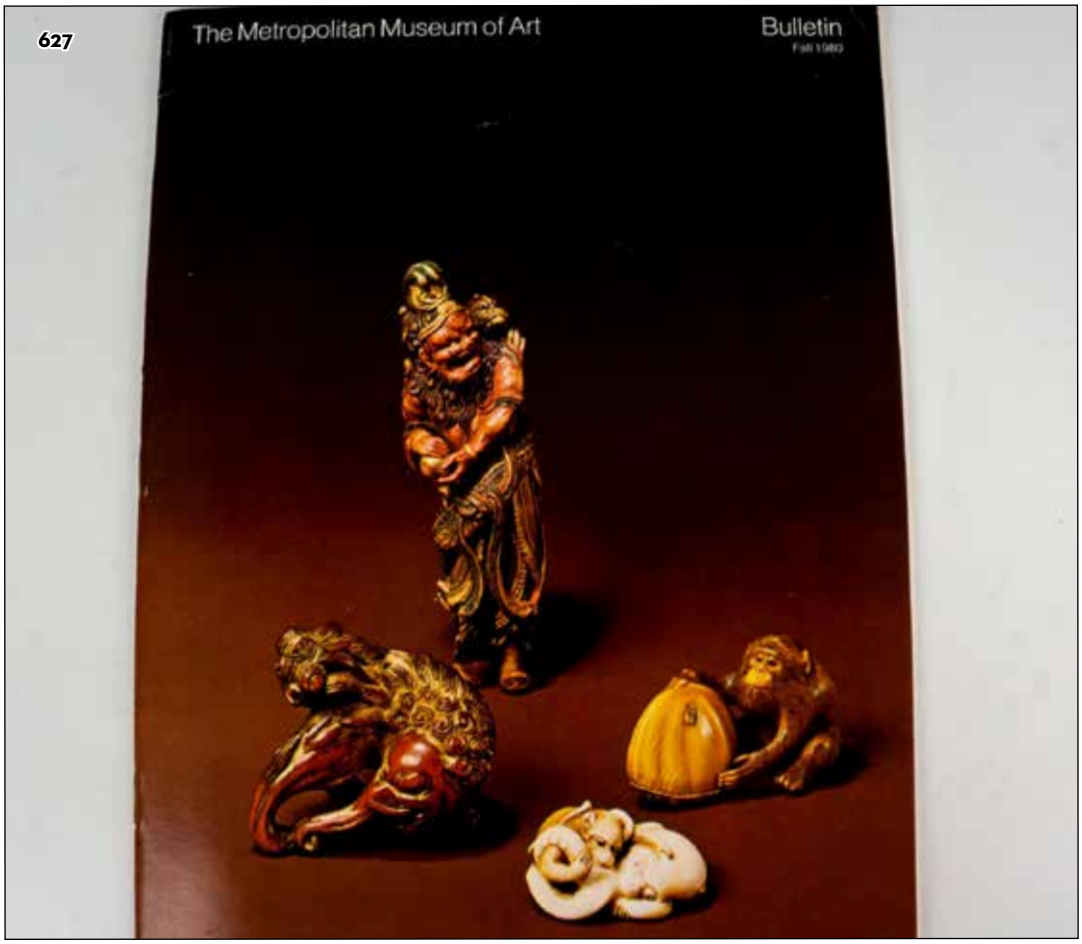

2PC CHAOS COMICS, LADY DEATH

Lot includes Lady Death III: The Odyssey trade paperback March 1997 and Lady Death Tribulation #4, March 2001, which is a comic book in plastic. Lady Death tells the tale of a young woman named Hope who discovers that her father is Lucifer. After training with The Cremator, Hope transforms into Lady Death. Each comic measures 6.75"L x 10.25"W.

Issued: 1997-2001
Dimensions: See Description

Starting Bid: $1
Est: $10 - $200



2PC IMAGE COMIC BOOKS, SPAWN THE DARK AGES

Lot includes Spawn: The Dark Ages #5 and #20. This series follows a Hellspawn named Spawn as he comes to an English village called Rhyll where he encounters gross injustice and oppression by Baron Rivalen. Each comic measures 6.75"L x 10.25"W and comes in plastic.

Issued: 1999
Dimensions: See Description

Starting Bid: $1
Est: $10 - $200



3PC HORROR BOOK SET, THREAT OF DRAGONS, WOLF MAN, ANTONIO LIGABUE

A set of 3 books that includes Threat of Dragons by Lavinia R. Davis, The Man Wolf and Other Horror Stories selected by Hugh Lamb, and Beast in the Mirror: The Life of Outsider Artist Antonio Ligabue by Karin Kavelin Jones. Dimensions of the largest book: 6.25"L x 0.75"W x 9.25"H.

Dimensions: See Description

Starting Bid: $1
Est: $10 - $200

630

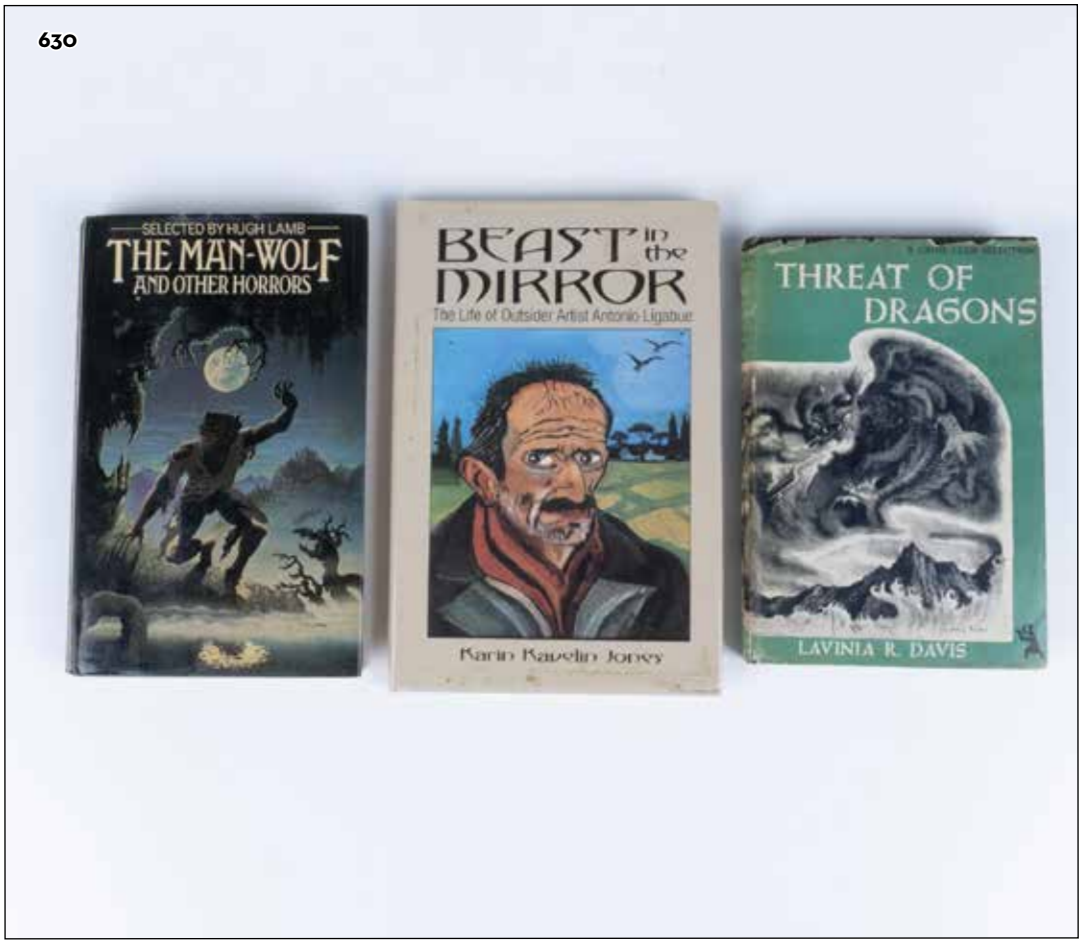

3PC COLLECTIBLE SHAVING ADVERTISEMENTS, BARBASOL + GILLETTE

Lot includes 1944 American Safety Razor GEM ad 12"L x 5"W, Barbasol no date - 1950? blades and shaving cream ad 12"L x 5"W and Saturday Evening's Post Gillette Father's Day Shaving Ad June 17, 1951 13.5"L x 10"W.

Issued: c. 1944 - 1951
Dimensions: See Description

Starting Bid: $1
Est: $10 - $200

631



SET OF 5 VINTAGE CHILDREN, HYMNS & GAMES ALBUMS/ BOOKS

Set of five vintage children, hymns, and games albums/books that includes one Little Mister album published by C.R. Gibson & Company, Conn.(1951); one Rules for Billiards and Pocket Billiards published by the National Billiard MFG-Co, Cincinnati Ohio (c. 1950); one Carry Away A Song by Charlie and Laurie Taylor (1941); One Fifty Games of Solitaire edited by Paul W. Kearny published in New York (1934); and The Transfiguration of Miss Philura by Florence Morse Kinsley published by Funk & Wagnalls Company, New York and London (1902.) Combined books
Dimensions: 8"L x 9.75"H x 1.75"W.
Issued: 1902 to 1952
Dimensions: See Description

Starting Bid: $1
Est: $10 - $200

632



THOMAS GAINSBOROUGH, NEEDLEPOINT, THE BLUE BOY

Large needlepoint canvas that represents the Rococo portrait, The Blue Boy, painted by Thomas Gainsborough (English, 1727-1788). Sight size: 19.85"L x 35"H. Frame size: 26.40"L x 37"H x 3.15"W.

Issued: c. 2000

Starting Bid: $1
Est: $10 - $200

633



PASTEL ON PAPER, LAUGHING RUSSIAN DANCING THE POLKA

Pastel on paper of a young Russian man dancing the polka in a Neo-Impressionist style. The artist used a palette of pink, cream, white and black on a light yellow-blue background. Housed in a gilded frame. Frame size: 15.20"L x 17.55"H x 0.60'W. Artwork **Dimensions:** 9.50"W x 10.75"H.

Starting Bid: $1
Est: $10 - $200

634



GLORIA CORMAN (AMERICAN, 20TH C.) OIL PAINTING ON BOARD

Impressionist style portrait of a young lady. Signed lower right. Measures 40.5" x 26" including frame, 30" x 15" image only.

Starting Bid: $1
Est: $10 - $200

635



ORIGINAL CHARCOAL ON LAID PAPER, PORTRAIT OF A WOMAN, SIGNED

Original charcoal on brown laid paper featuring a three-quarter view Portrait of a Woman made in a realistic style. Signature on lower right: Schidvovitz? Artwork
Dimensions: 11.75"L x 16"H.
Issued: c. 1960
Dimensions: See Description

Starting Bid: $1
Est: $10 - $200

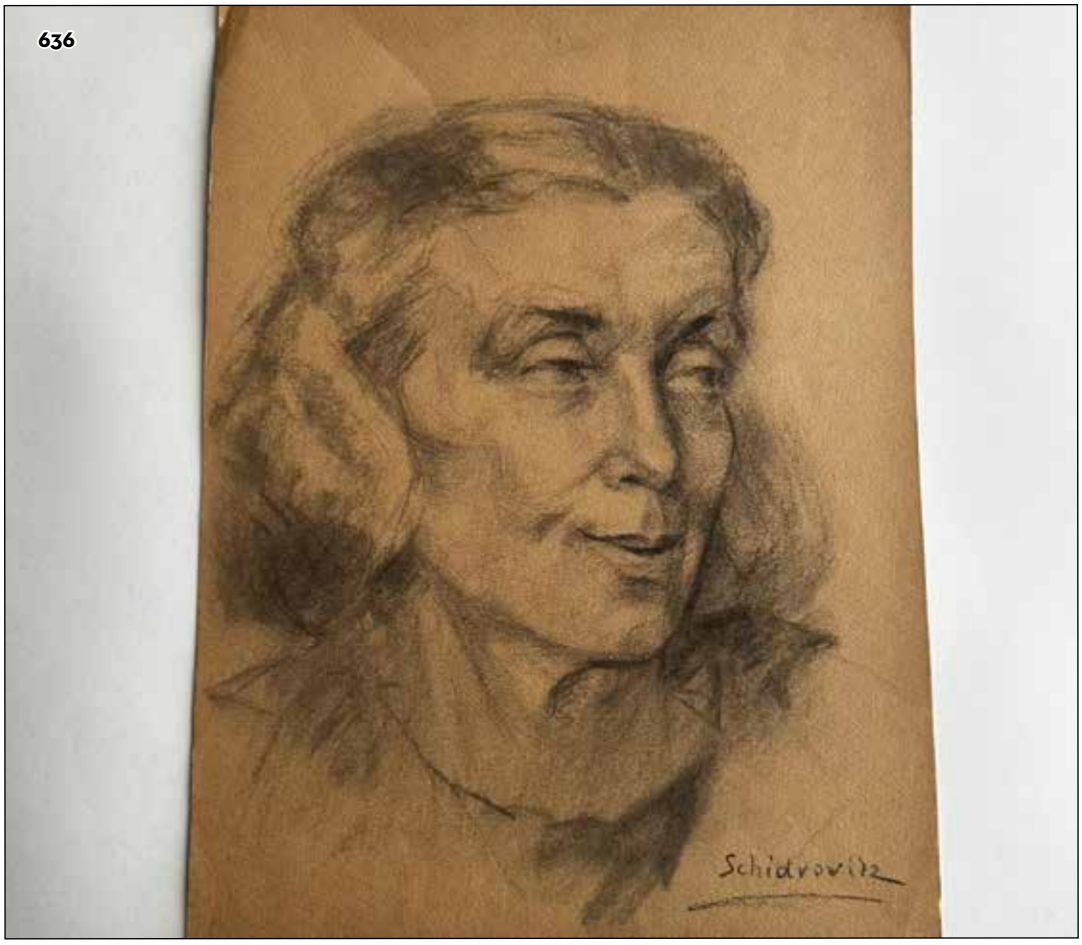

BLACK CHALK & GRAPHITE ON PAPER, REALIST WOMAN PORTRAIT

Original black chalk and graphite on tan paper of a realistically drawn young woman who is portrayed in a three quarter view.

Issued: c. 1950
Dimensions: 11.75"L x 17"H

Starting Bid: $1
Est: $10 - $200

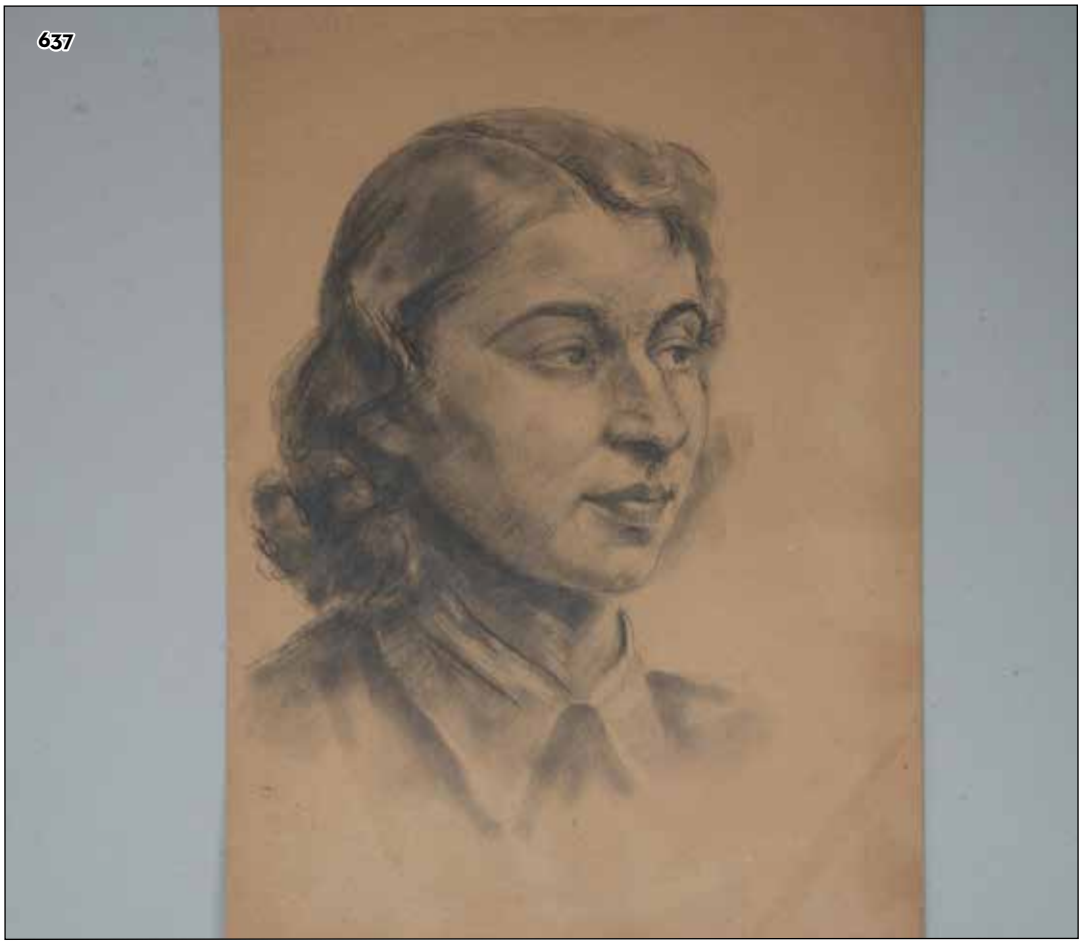

GAINSBOROUGH (AFT.) ANTIQUE HAND-COLORED LITHOGRAPH, MRS. ROBINSON

Antique hand-colored lithograph entitled Portrait of Mrs. Robinson (Perdita) after the original painting by Royal Academician Rococo portraitist and landscape artist Thomas Gainsborough. On lower center below title: From the Picture at the Wallace Collection, London. On lower left: Painted by Thomas Gainsborough R.A.

Artist: After Thomas Gainsborough (British 1727-1788)
Issued: c. 1920
Dimensions: 15"L x 23"H

Starting Bid: $1
Est: $10 - $200



ORIGINAL GRAPHITE & CHALK ON BROWN LAID PAPER, SIGNED

Large original graphite and black chalk drawing on brown laid paper featuring the awesome portrait of a man with a Bolsalino style hat. The drawing is glued to a thick paper. Signature on lower right: illegible. Artwork **Dimensions:** 11.50"L x 15.25"H.
Issued: c. 1950
Dimensions: See Description

Starting Bid: $1
Est: $10 - $200

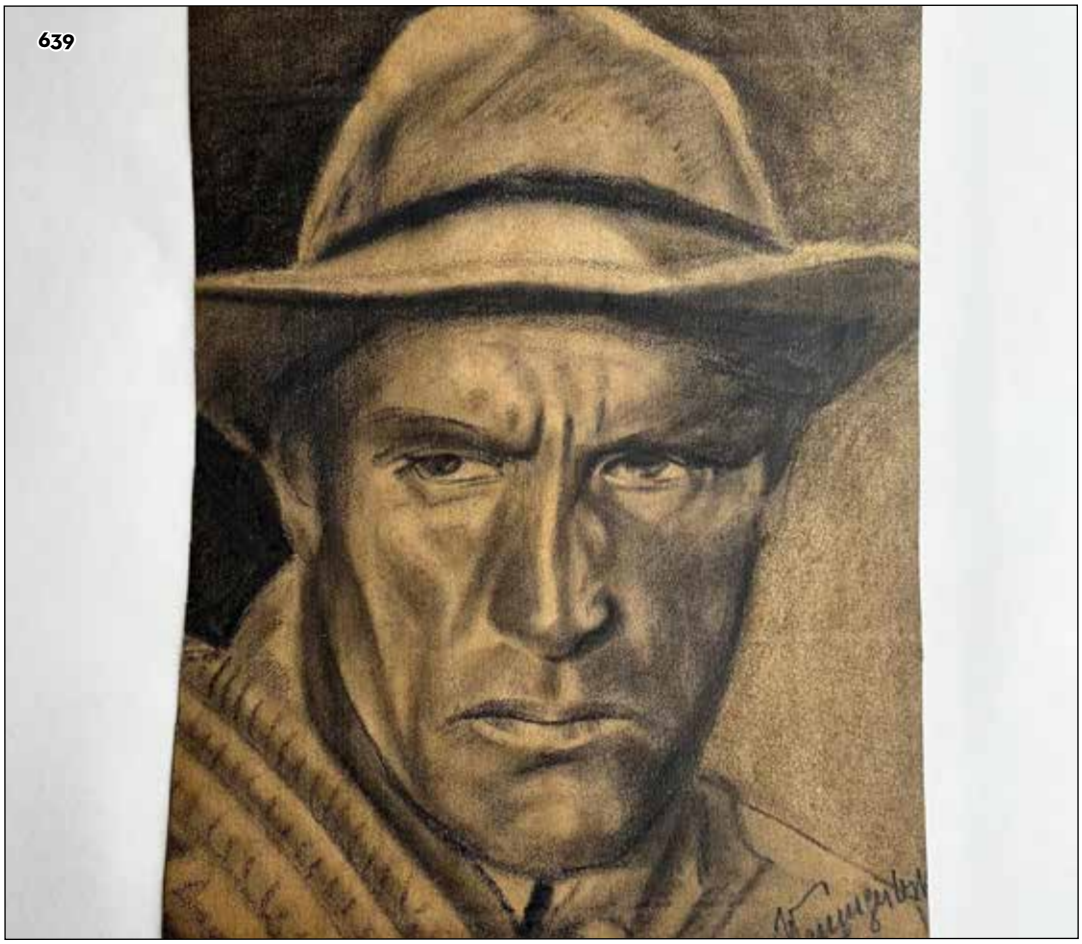

ANTIQUE ETCHING ON LAID PAPER, PORTRAIT OF A MAN, SIGNED

Antique original etching on laid paper featuring the Portrait of a Man in three-quarter view made in a Realist style. Signature and date in plate: illegible 1926. Signature in graphite on lower right: illegible. Edition number on lower left: 1/100. Artwork **Dimensions:** 9.25"L x 12"H. Mat size: 11"L x 14"H.
Issued: 1926
Dimensions: See Description

Starting Bid: $1
Est: $10 - $200

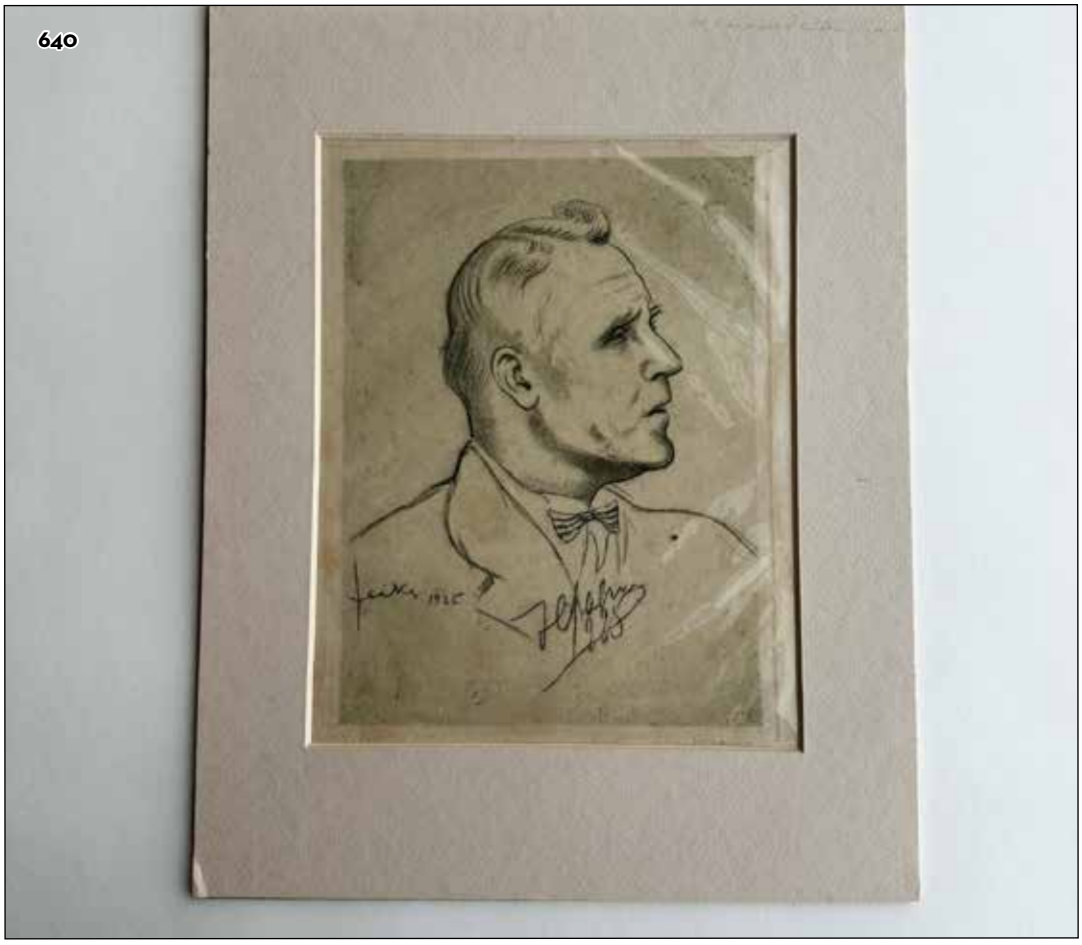

ANTIQUE ETCHING ON PAPER, MUSICAL COMPOSER, SIGNED

Antique original etching on paper depicting a musical composer portrayed in profile. Name and date in plate on center left: illegible 1924. Edition number in pencil on lower left: 1/100. Signature in graphite on lower right: illegible. Artwork **Dimensions:** 9.50"L x 12"H. Mat size: 11"L x 14"H. Artwork can be unframed and rolled for shipment.
Issued: 1924
Dimensions: See Description

Starting Bid: $1
Est: $10 - $200

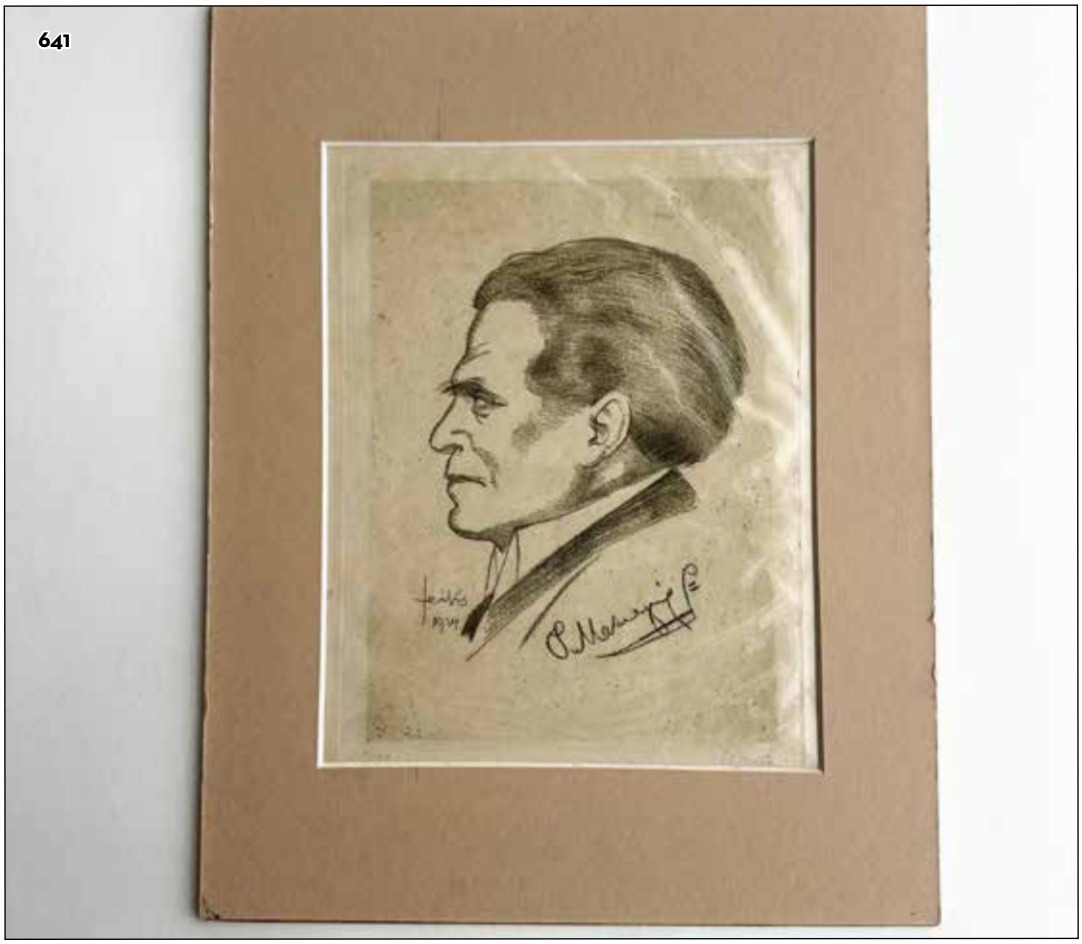

ORIGINAL ETCHING ON LAID PAPER, GENERAL MAC ARTHUR

Original etching on laid paper featuring the Portrait of General Douglas Mac Arthur in three-quarter view. He is surrounded by war scenes and a bold eagle rising above his head. Written on lower center: I shall keep the soldiers faith. On the upper left: Andre Tellier, New York City 1942. Artwork **Dimensions:** 8.25"L x 12.75"H.
Issued: 1942
Dimensions: See Description

Starting Bid: $1
Est: $10 - $200

642

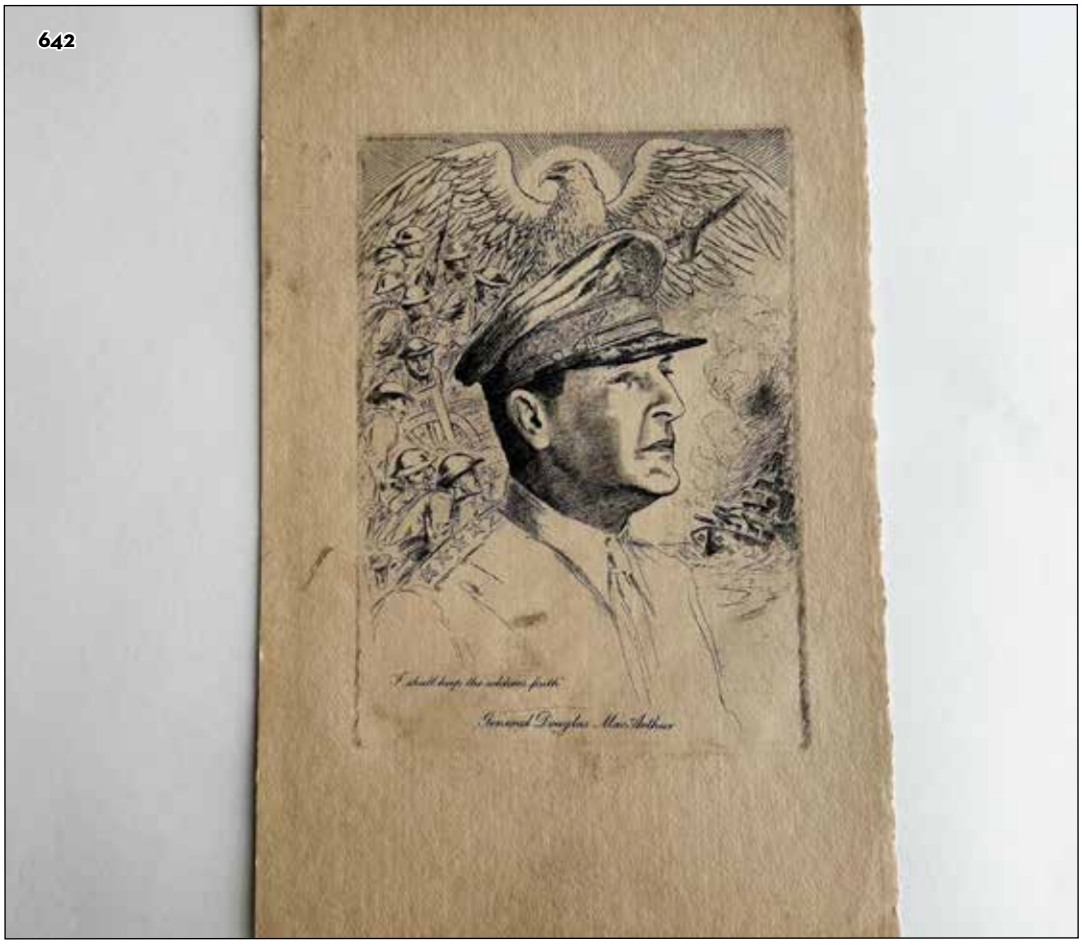

SHEIFFER, ORIGINAL ETCHING ON PAPER, DOUBLE PORTRAIT, SIGNED

Original double portrait etching on laid paper entitled Grandparents made in a Pop illustration style with shades of black, white and grey to depict an extreme close-up of a couple who looks straight at the viewer. Title and dedication on lower left: Grandparents. On the occasion of their 59th wedding anniversary. Signature and date in graphite on lower right: B. Sheiffer 11/65.

Artist: B. Sheiffer (American 20th century)
Issued: 1965
Dimensions: 19.50"L x 15"H

Starting Bid: $1
Est: $10 - $200

643

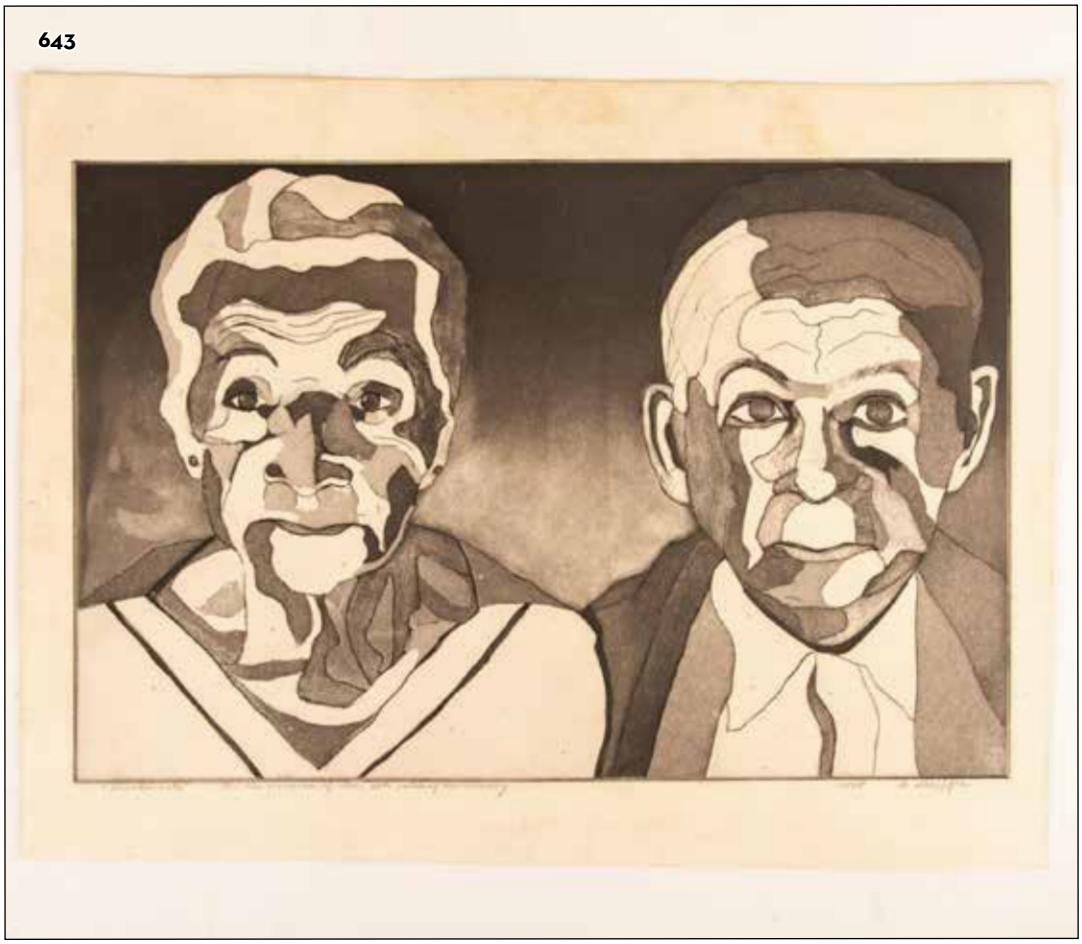

ANTIQUE ORIGINAL GRAPHITE DRAWING ON PAPER, STILL-LIFE

Antique original graphite on beige paper featuring a precisely drawn Still-Life with Austrian-German objects including a porcelain beer stein with a genre scene. The sheet is folded and includes a gradient on its opposite side. Date on upper right: 27 XII 1913. Artwork
Dimensions: 9"L x 11.25"H.
Issued: 1913
Dimensions: See Description

Starting Bid: $1
Est: $10 - $200

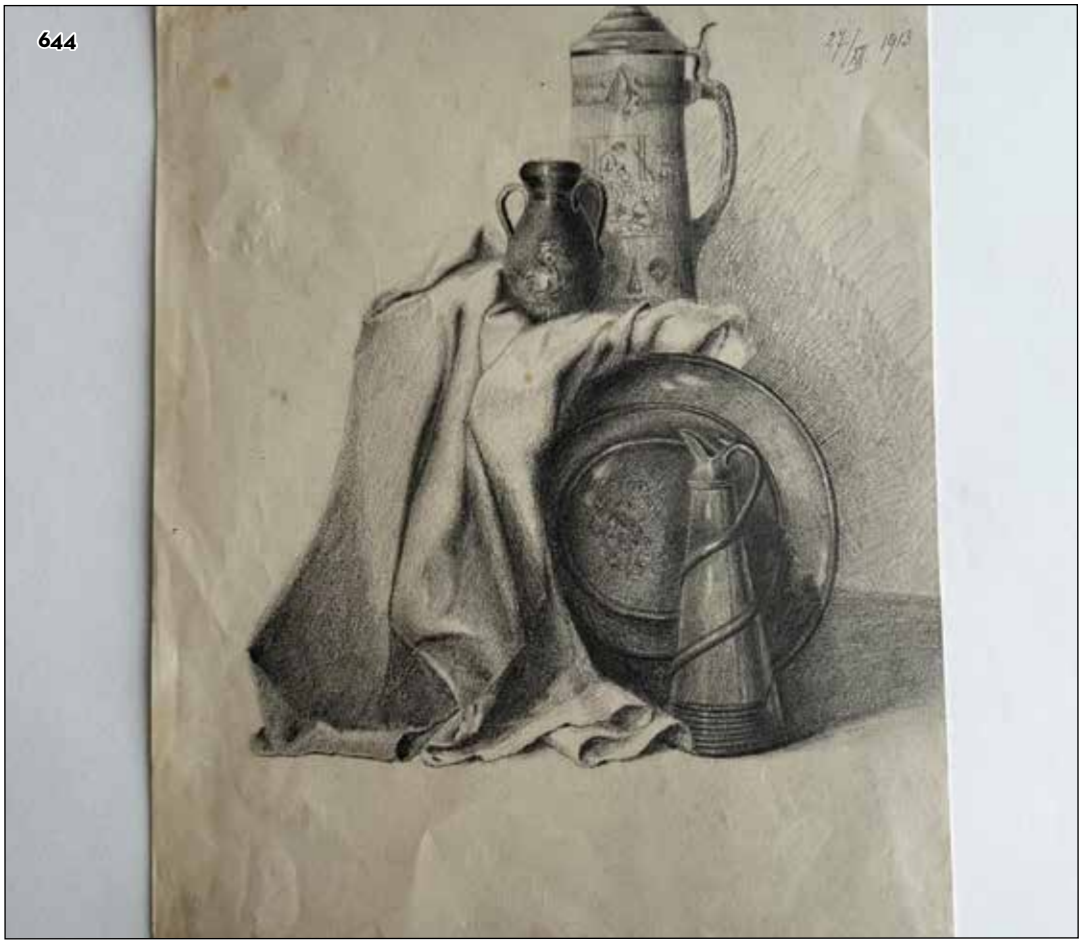

LARGE ORIGINAL ASIAN WATERCOLOR & INK ON PAPER, SIGNED

Large original watercolor and ink on beige laid paper that depicts a delicately painted branch with pink peonies and a vibrant green and red feathered bird. Includes Asian characters on lower right. Artwork
Dimensions: 22"L x 16"H.
Issued: 20th century
Dimensions: See Description

Starting Bid: $1
Est: $10 - $200



C. CARSON, HAND-EMBELLISHED SERIGRAPH ON CANVAS, SIGNED

Original hand-embellished color serigraph on canvas by Korean-American artist C. Carson who depicts a snowy rural Americana scene where ducks fly by a covered bridge. Signature on lower right: C. Carson. Housed in a wooden frame with a linen mat. Sight size: 23.25"L x 19.50"H. Frame **Dimensions:** 30"L x 26"H x 2"W.
Artist: C. Carson (Korean-American 20th century)
Issued: c. 1980
Dimensions: See Description

Starting Bid: $1
Est: $10 - $200



C. CARSON, HAND-EMBELLISHED SERIGRAPH ON CANVAS, SIGNED

Original hand-embellished color serigraph on canvas by Korean-American artist C. Carson who depicts a rural Americana scene where a group of children play with kites. Signature on lower right: C. Carson. Housed in a wooden frame with a linen mat. Sight size: 23.25"L x 19.50"H. Frame **Dimensions:** 30"L x 26"H x 2"W.
Artist: C. Carson (Korean-American 20th century)
Issued: c. 1980
Dimensions: See Description

Starting Bid: $1
Est: $10 - $200



DENNIS FRINGS, ORIGINAL WATERCOLOR & INK ON BOARD, SIGNED

Original watercolor and ink on board by American artist Dennis Frings who depicts a forest landscape with the sky reflecting gorgeous autumn colors on a body of water. Signature on lower right side: Dennis Frings. Housed in a gilded wooden frame with a grey mat. Artwork **Dimensions:** 19.75"L x 13.50"H. Frame **Dimensions:** 30.50"L x 24.25"H x 2"W. Artwork can be unframed and rolled for shipment.
Artist: Dennis Frings (American b. 1945)
Issued: c. 1980
Dimensions: See Description

Starting Bid: $1
Est: $10 - $200



JON CROCKER, LIMITED EDITION GOLF PRINT ON PAPER, SIGNED

Original limited edition print on archival paper featuring golf legend Arnold Palmer at the 1960 U.S. Open Golf Championship at the Cherry Hills Country Club after Irish artist Jon Crocker's original watercolor. Signature in graphite on lower right: J. Crocker. Edition number on lower left: 19/100. Housed in a black frame with a white mat. Sight size: 23.25"L x 17"H. Frame **Dimensions:** 31"L x 24.75"H x 1"W. Certificate of Authenticity included.
Artist: Jon Crocker (Irish b. 1959)
Issued: 2016
Dimensions: See Description

Starting Bid: $1
Est: $10 - $200



LEE WYBRANSKI, PARADISE VALLEY COUNTRY CLUB, SIGNED

Limited edition color serigraph on paper after American Golf artist Lee Wybranski' s original Paradise Valley Country Club, The Ninth Hole. Signature in graphite on lower right: Wybranski. Edition number on lower left: 3/50. Housed in a wooden frame with an ecru mat. Sight size: 15.50"L x 10.75"H. Frame **Dimensions:** 23.25"L x 18.25"H x 1"W. Artwork can be unframed and rolled for shipment.
Artist: Lee Wybranski (American 20th-21st century)
Issued: 2005
Dimensions: See Description

Starting Bid: $1
Est: $10 - $200



GEORGE G. FREISINGER INK ETCHING OF YOUNG LEOPARD, SIGNED

An intaglio print incised using acid into a metal plate. Edition 21/100. Signed lower right by artist and dated 1935. Sight size: 4.5"L x 6"W. Framed size: 9.5"L x 10"W x 1.5"H.

Artist: George G. Freisinger (?)
Issued: 1935

Starting Bid: $1
Est: $10 - $200



BARBARA DEMERY ORIGINAL SOUTHWESTERN ARTWORK

Unique original piece by American ceramicist and artist, Barbara Demery. Frame size: 32.25"L x 1.5"W x 20.25"H. Buyer is responsible for arranging a third party shipper.

Artist: Barbara Demery (American, 20th c.)
Issued: 1987
Dimensions: See Description

Starting Bid: $1
Est: $10 - $200

652



LINDA DENISON, ORIGINAL MIXED MEDIA ON PAPER, SIGNED

Original mixed media on paper from American artist Linda Denison's series Women of Distinction. A nude woman comes out of a clawfoot tub as her white lapdog waits impatiently. Denison adds accents of gold color paint to add relief on the dog collar, the tub claws, the fixtures and the mirror. Signature in graphite on lower left: Linda Denison. Edition number on lower right: 36/100. Housed in a gilt copper carved wood frame with an off-white mat. Sight size: 8"L x 10.50"H. Frame size: 12.25"L x 15.25"H x 1.25"W.

Artist: Linda Denison (American, 20th-21st century)
Issued: c. 1990

Starting Bid: $1
Est: $10 - $200

653



ORIGINAL GRAPHITE ON PAPER DRAWING, PORTER, SIGNED

This original graphite on paper made with heavy contours depicts a staggered looking male dressed in raggedy clothes and holding a large ring filled with keys reminiscent of a thespian on a theater stage. Signature and date in graphite on lower right: B.J. 62. Title on upper right: Porter. Housed in a dark brown frame with a light green marbleized mat. Artwork **Dimensions:** 7.75"L x 10.50"H. Frame size: 15"L x 18"H x 1.25"W. Artwork can be unframed and rolled for shipment.
Issued: 1962
Dimensions: See Description

Starting Bid: $1
Est: $10 - $200



ORIGINAL PASTEL ON LAID PAPER, SUMMER LANDSCAPE, SIGNED

Large original pastel on laid paper representing a snow-capped mountain that the artist framed with a glorious tree shading a quaint spot filled with Summer colors. Signature and date on lower right: EV 86? Housed in a hunter green wood frame with a sky blue mat. Artwork **Dimensions:** 13.50"L x 19"H. Frame size: 22"L x 27.50"H x 1.50"W. Artwork can be unframed and rolled for shipment.
Issued: c. 1980
Dimensions: See Description

Starting Bid: $1
Est: $10 - $200



ORIGINAL WATERCOLOR ON PAPER, A LA MADRAGUE, SIGNED

Original watercolor on laid paper of residences viewed from dunes scattered with shrubs that the artist painted with ochers, light greens and sky blue. Entitled A La Madrague, it may refer to French star Brigitte Bardot's St-Tropez enclave of the same name. Initials, location and date on lower right: P.M. A La Madrague, 10 Sept 63. Artwork
Dimensions: 5.75"L x 7.75"H. Frame
Dimensions: 11.50"L x 14.50"H x 1"W. Artwork can be unframed and rolled for shipment.
Issued: 1963
Dimensions: See Description

Starting Bid: $1
Est: $10 - $200

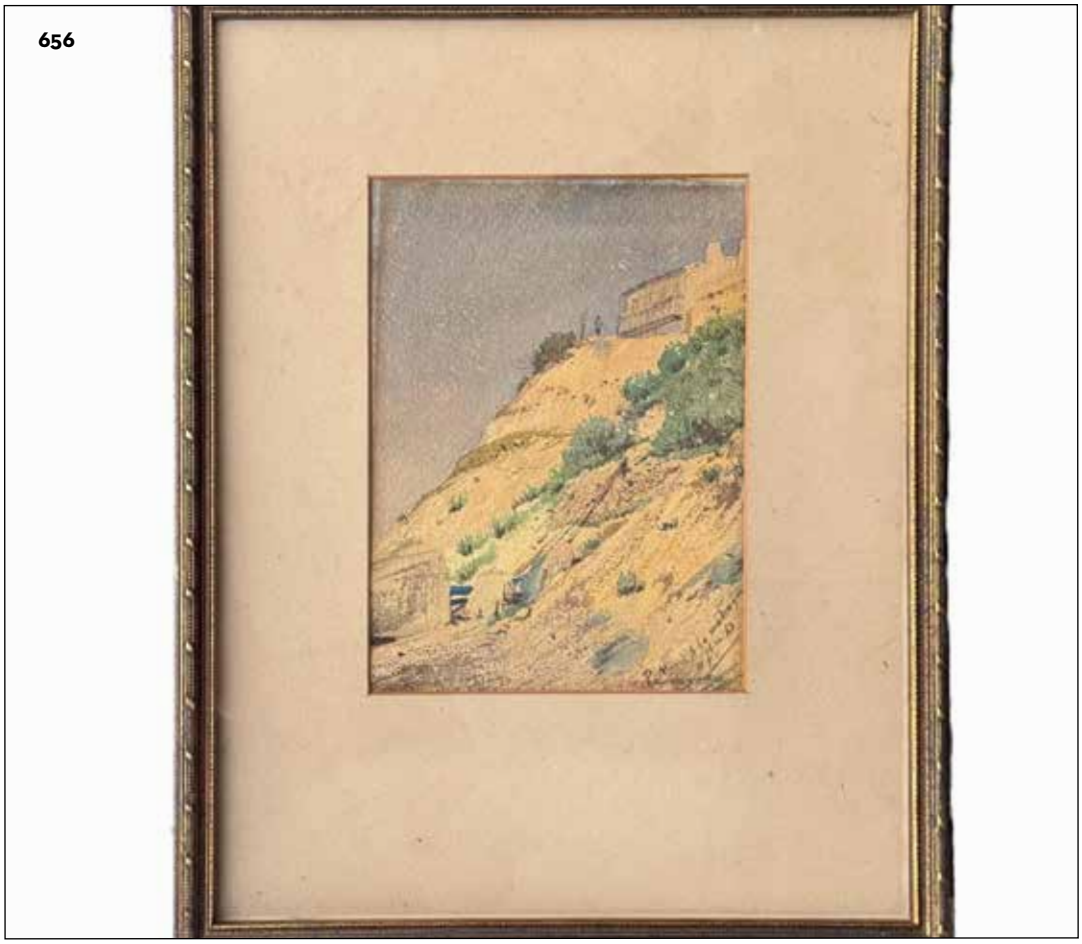

L. CURSORE, IMPRESSIONIST FRAMED POSTER, FLOWERS STILL-LIFE

Impressionist style framed poster depicting a vase filled with gorgeous Summer flowers, after an original painting by Italian artist L. Cursore. Signature in plate on lower right: L. Cursore. Housed in a brushed silver frame with an off-white mat. Sight size: 13"L x 19"H. Frame size: 20.25"L x 26"H x 1"W. Artwork can be unframed and rolled for shipment.

Artist: L. Cursore (Italian 20th century)
Issued: 20th century
Dimensions: See Description

Starting Bid: $1
Est: $10 - $200



ORIGINAL COLOR ETCHING ON LAID PAPER, MIDNIGHT BALLET SIGNED

Original color engraving on laid paper entitled Midnight Ballet that depicts an elongated woman who levitates toward a bright ceiling light. She wears a patterned evening dress that reveals her heavy cleavage partially covered by striped material. Title and edition number in graphite on lower center: Midnight Ballet 60/75. Signature: illegible.

Issued: c. 1970
Dimensions: 8"L x 15"H

Starting Bid: $1
Est: $10 - $200

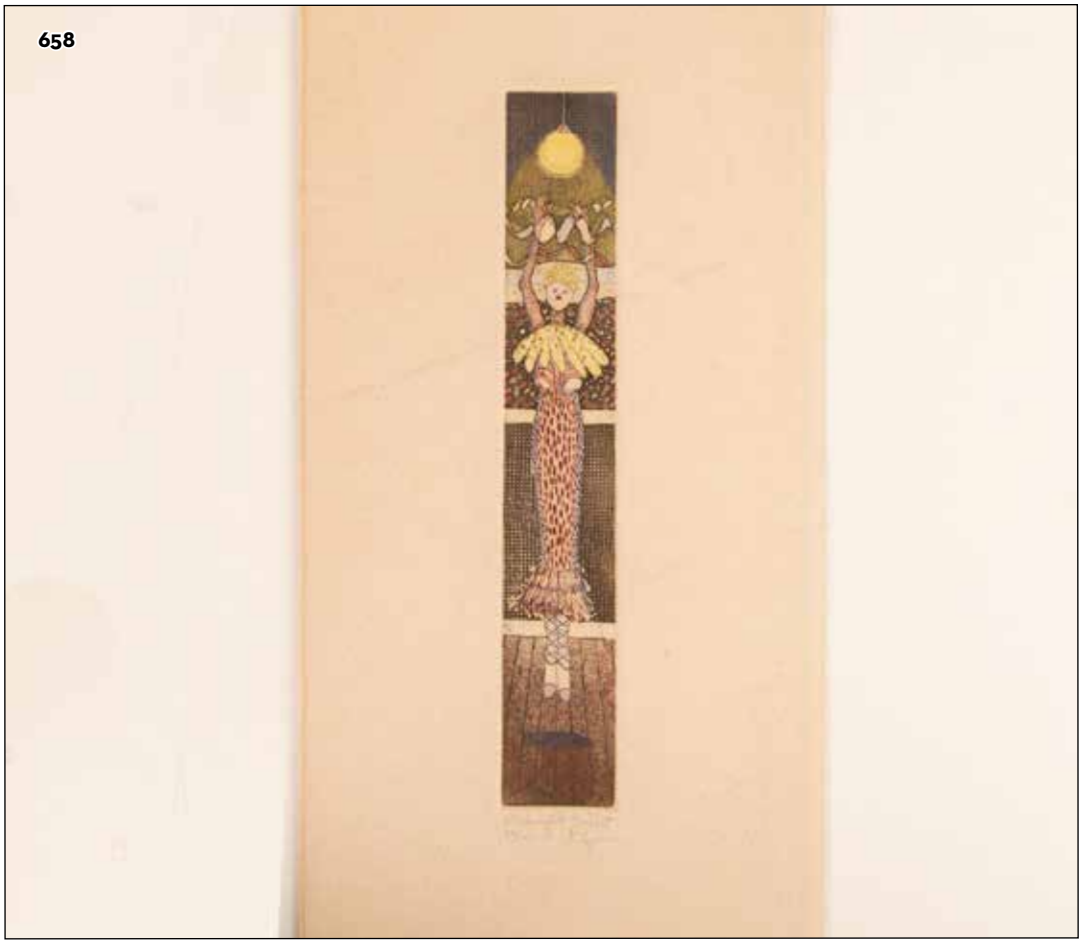

ORIGINAL WATERCOLOR, INK & GRAPHITE ON BROWN PAPER

Original watercolor, graphite and ink on brown paper that represents a 16th century dwelling in the historical city of Sens, France, possibly the House of Abraham and its Jesse Tree.

Issued: Early 20th century
Dimensions: 9"L x 10"H

Starting Bid: $1
Est: $10 - $200



SET OF 2 ORIGINAL GRAPHITE DRAWINGS ON PAPER, NUDE STUDIES

Set of two beautifully drawn studies in original graphite on beige laid paper of nude women made in a Realist style with hints of Expressionism. Date in graphite on lower left of one drawing: 1953. Largest artworks **Dimensions:** 16"L x 12"H.
Issued: c. 1950
Dimensions: See Description

Starting Bid: $1
Est: $10 - $200

660



LOREN FRY PRINT ON PAPER, RAKE, SWEEP AND SLIDE

Limited edition reproduction print and sighed by artist, Loren Fry (American, 1924-2016). A serene scene that combines realistic and impressionistic elements of two farmers at work. Artist signed on the lower right. Title information on the lower center. Print size: 28"W x 20"H. Sight size: 24"W x 16"H. Certificate of Authenticity included.

Artist: Loren Fry
Issued: 1983

Starting Bid: $1
Est: $10 - $200

661



TWO ORIGINAL BOTANICAL WATERCOLORS ON PAPER, SIGNED

Set of two beautifully executed original botanical watercolors and graphite on paper of stacks of delicate flowers painted with light yellows, purples, oranges and pinks amid blue-green stems and leaves. Signature on lower left: M. Idell.

Issued: c. 1970
Dimensions: Each 12"L x 16"H

Starting Bid: $1
Est: $10 - $200

662



S. ADER, MARITIME LITHOGRAPH ON PAPER, SIGNED

Housed in a silver metal frame with a blue mat. Depicts a colored sketch of fishing boats by the dock. Artist signed in pencil on the lower right. Numbered 265/300 on the lower left. 1977 S. Ader - printed on the lower left. Frame size: 28.25"W x 22.5"H x 0.75"D. Sight size: 22.5"W x 16.5"H.

Artist: S. Ader
Issued: 1977

Starting Bid: $1
Est: $10 - $200

663



ORIGINAL SEPIA AQUATINTS ON PAPER, ITALIAN VISTAS, SIGNED

Three beautiful original aquatints on paper of Italian vistas are combined in one frame. They include intimate views of Sienna and Bologna made with sepia tones. Signature in pencil on lower right side of each print: illegible. Edition from left to right: 13 of 100; 8 of 100; 24 of 100. Housed in a golden marbleized frame with an ecru mat. Each artwork **Dimensions:** 3.5"L x 5"H. Frame size: 15"L x 9.75"H x 0.60"D.
Issued: c. 1950

Starting Bid: $1
Est: $10 - $200

664



FABRICE DE VILLENEUVE (FRENCH, B.1954) GICLEE ON CANVAS

Housed in a wooden frame. Depicts a landscape with blue and white irises. Artist's signature on the lower left. Frame size: 35.75"W x 20.25"H x 1"D. Sight size: 31.25"W x 15.75"H.

Artist: Fabrice De Villeneuve

Starting Bid: $1
Est: $10 - $200

665



MARTIN BROADBENT (ENGLISH, B. 1944) COLOR SERIGRAPH, SIGNED

Color serigraph with areas of gold foil representing a sanguine drawing of a seated nude looking at the viewer. Martin Broadbent included Greco Roman architecture in the background, with flowers and Classical lettering. Signature in pencil on lower right: Broadbent. Title on lower center: "Harmony II." In pencil on lower left side: Artist's Proof, Trial State. Housed in a heavy gilded frame with a thick off-white cloth. Sight size: 16"L x 23"H. Frame size: 29.25"L x 36.25"H x 2"W.

Artist: Martin Broadbent
Issued: c. 1995

Starting Bid: $1
Est: $200 - $800

666



MARTIN BROADBENT (ENGLISH, B. 1944) COLOR SERIGRAPH, SIGNED

Color serigraph with areas of gold leaf representing a seated nude figure seen from the back and drawn in sanguine. Martin Broadbent included a Classical nude in the background, flowers and cursive writings on the lower part. Signature in pencil on lower right: Broadbent. Title on lower center: "Harmony I." In pencil on lower left side: 233/325. Housed in a heavy gilded frame with a thick off-white cloth. Sight size: 16"L x 23"H. Frame size: 29.25"L x 36.25"H x 2"W.

Artist: Martin Broadbent
Issued: c. 1990

Starting Bid: $1
Est: $200 - $800

667



ORIGINAL GRAPHITE ON PAPER DRAWING, SCHNAUZERS, SIGNED

Graphite on paper drawing in a tondo of two miniature white Schnauzers that the artist portrays realistically in an outside setting filled with sunlight. Housed in a silver color frame with an ecru mat. Signature and date in graphite on lower left: T.R. illegible, 1977. Artwork **Dimensions:** 6.50 dia. Frame size: 11.75"L x 11.75"H x 0.75"W. Artwork can be unframed and rolled for shipment.
Issued: 1977
Dimensions: See Description

Starting Bid: $1
Est: $10 - $200



MICHAEL COHEN CONTEMPORARY ART TILE

Exquisite handcrafted decorative tile finished in satin cobalt blue, adorned with interior glazed decoration featuring a charming historical-looking house.

Issued: 2003
Dimensions: 5.75"L x 0.5"W x 5.5"H

Starting Bid: $1
Est: $10 - $200

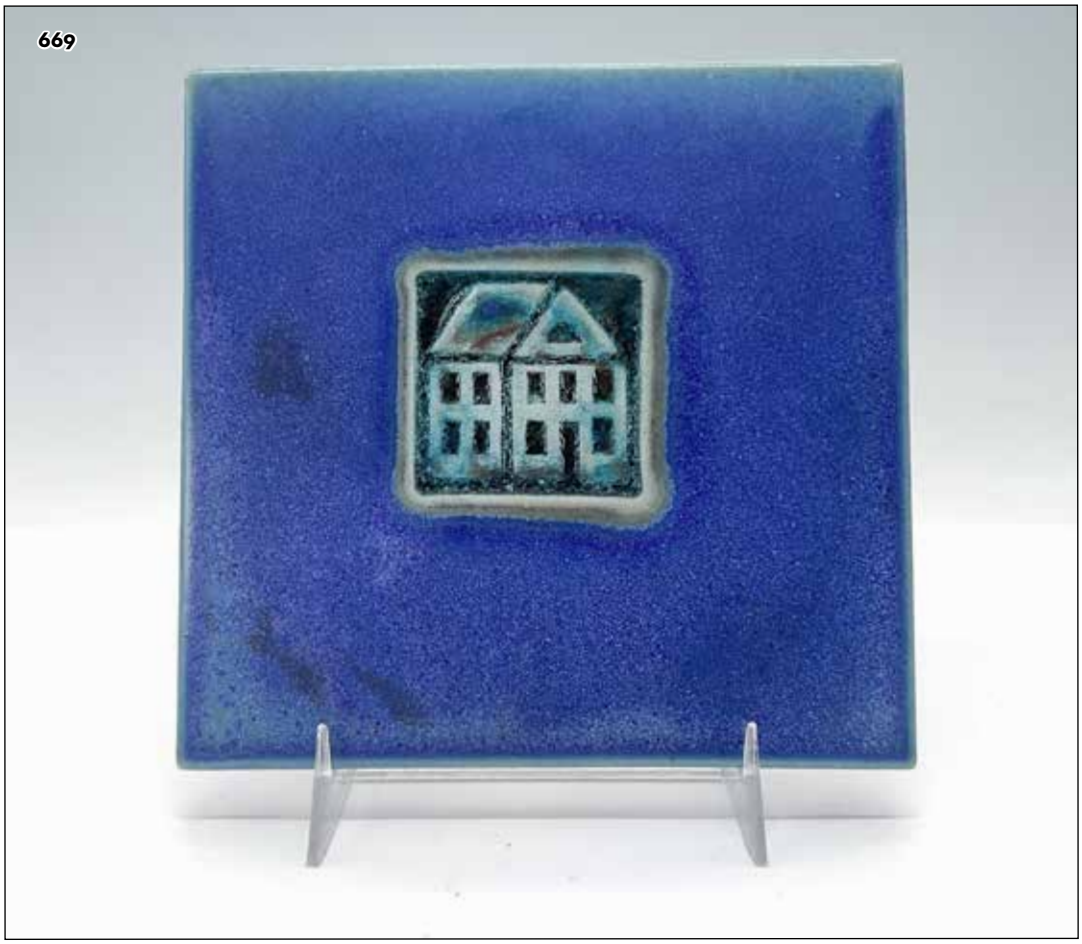

SHADOWBOX GLASS SHIP MODEL, SANTA MARIA

Intricately crafted 3D box displaying the historic Christopher Columbus flagship.

Dimensions: 10"L x 2"W x 8"H

Starting Bid: $1
Est: $10 - $200



PERUVIAN CHANCAY BURIAL CLOTH DOLLS

Five textile art dolls modeled after ancient soft sculptures found in the burial sites of the Chancay people, which served practical, symbolic and ritualistic significance. Housed in a shadowbox with a gilded frame and purple background. Dolls
Dimensions: 13"L x 9"H. Frame
Dimensions: 20.25"L x 2.5"W x 14.25"H.
Dimensions: See Description

Starting Bid: $1
Est: $10 - $200



MINIATURE COPPER MODEL OF ROLLS-ROYCE ON LEATHER PLATE

A side view of a miniature copper-based model of the 1908 Rolls-Royce 48hp mounted on a leather plate. Figure **Dimensions:** 13"L x 5"H x 2"D. Leather plate **Dimensions:** 19"L x 12.5"H x 1"D.
Dimensions: See Description

Starting Bid: $1
Est: $10 - $200

672



BRIAN D. MORGAN, ORIGINAL CHERRY HILLS PHOTOGRAPH, SIGNED

An original vintage color photograph of the 9th hole at Cherry Hills Country Club, one of Americas most historic golf courses, shot in 1984 by the renowned golf sports photographer Brian D. Morgan. Hand inscribed title on lower left: Cherry Hills C.C. 9th hole. Artists signature and date on lower right: Brian D. Morgan 1984. Housed in a wooden frame with a brown mat and white background. Photograph **Dimensions:** 20"L x 13.25"H. Frame **Dimensions:** 25.5"L x 1.25"W x 19.5"H.
Artist: Brian D. Morgan (b. 1946)
Issued: 1984
Dimensions: See Description

Starting Bid: $1
Est: $10 - $200

673



BRIAN D. MORGAN, ORIGINAL CHERRY HILLS PHOTOGRAPH, SIGNED

An original vintage color photograph of the 18th hole at one of Americas most historic golf courses, Cherry Hills Country Club, captured in 1984 by the renowned golf sports photographer Brian D. Morgan. Hand inscribed title on lower left: Cherry Hills C.C. 18th hole. Artists signature and date on lower right: Brian D. Morgan 1984. Housed in a wooden frame with a green mat and white background. Photograph **Dimensions:** 20"L x 13.25"H. Frame **Dimensions:** 25.25"L x 1.25"W x 19.25"H.
Artist: Brian D. Morgan (b. 1946)
Issued: 1984
Dimensions: See Description

Starting Bid: $1
Est: $10 - $200



ALAN BLAUSTEIN, SEPIA PHOTOGRAPHIC PRINT, SEVILLA, SIGNED

Fine art photographer Alan Blaustein has captured an interior view of a courtyard in Sevilla, Spain that emphasizes the old architecture of the historic European city. The photographic print is housed in a black and brown marbleized frame and its brown mat enhances the soft sepia tones of the composition. Signature on lower right: Alan Blaustein. Titled on the lower left: Sevilla, Spain. Sight size: 11"L x 11"H. Frame size: 23.75"L x 23.75"H x 1.50"W.

Artist: Alan Blaustein (American, 20th century)
Issued: c. 1980

Starting Bid: $1
Est: $10 - $200



ORIGINAL COLOR PHOTOGRAPH ON PAPER, BABY EMPEROR PENGUIN

Vibrant original color photograph on shimmery laid paper of an adorable baby Emperor penguin tucked in between the feet of an adult. Sight size: 8"L x 8"H. Frame **Dimensions:** 11"L x 11"H x 1"W.
Issued: 20th century
Dimensions: See Description

Starting Bid: $1
Est: $10 - $200

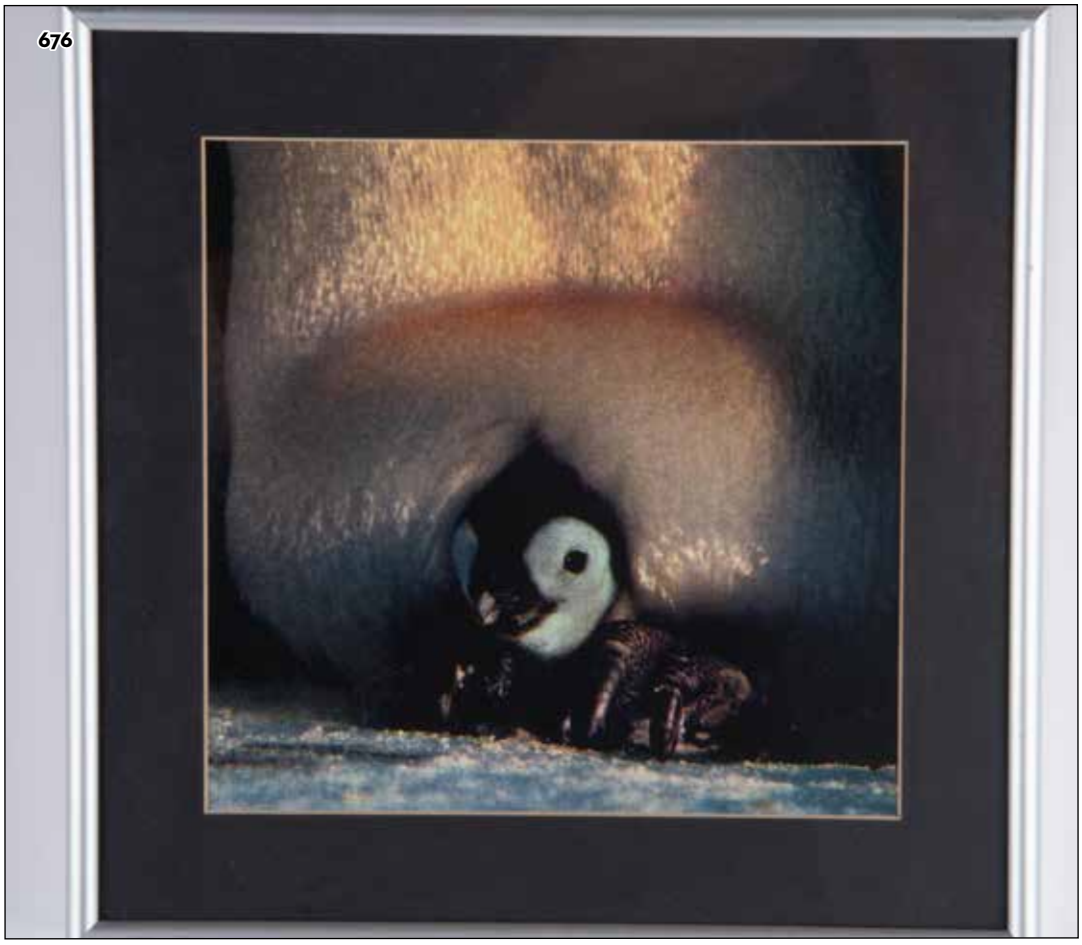

VINTAGE PHOTOGRAPH OF HORSE RACING: WINNER IN THE CIRCLE

Vintage photograph capturing the winner in the circle, dated August 5, 1947, in Detroit. Carefully preserved with handwritten notes, layers of paper, and a wooden frame. Frame **Dimensions:** 14.75"L x 11.75"H x 1"D. Image **Dimensions:** 9.5"L x 7.25"H.
Issued: 1947
Dimensions: See Description

Starting Bid: $1
Est: $10 - $200



BLACK AND WHITE GERBERA DAISY PHOTOGRAPH

A lovely large black and white photograph applied to a board featuring the backside and stem of a white daisy. Housed in a brown wooden frame with a white mat. Photograph sight size: 10.75"L x 14.75"H. Frame **Dimensions:** 17"L x 0.75"W x 22"H.
Dimensions: See Description

Starting Bid: $1
Est: $10 - $200



LARGE BLACK AND WHITE SUNFLOWER PHOTOGRAPH

A stunning, large black and white photograph featuring a tall, elegant flower. Housed in a brown wooden frame with a white mat. Photograph sight size: 10.75"L x 14.75"H. Frame **Dimensions:** 17"L x 0.75"W x 22"H.
Dimensions: See Description

Starting Bid: $1
Est: $10 - $200



ORIGINAL GLOSSY COLOR PHOTOGRAPH CALLA LILY W/ STEMS

Beautifully shot glossy color photograph that depicts two calla lilies on a black background. Housed in a green marbleized frame with a black mat. Sight size: 10"L x 13"H. Frame **Dimensions:** 18"L x 21"H x 1"W. Artwork can be unframed and rolled for shipment.
Issued: c. 1980
Dimensions: See Description

Starting Bid: $1
Est: $10 - $200



ORIGINAL SENTINEL 1000 WESTINGHOUSE BLIMP COLOR PHOTOGRAPH

Large original glossy photograph of the Sentinel 1000 Westinghouse airship flying above the clouds. Housed in a black frame with a silver color mat. Photograph size: 10.50"L x 13.50"H. Frame size: 15"L x 18"H x 1"W. Artwork can be unframed and rolled for shipment.

Issued: c. 1980
Dimensions: See Description

Starting Bid: $1
Est: $10 - $200



ORIGINAL COLOR PHOTOGRAPH ON PAPER, EMPEROR PENGUINS COLONY

Original color photograph on textured paper featuring a colony of Emperor Penguins. Sight size: 10.25"L x 6.50"H. Frame **Dimensions:** 13.50"L x 9.75"H x 1"W. Artwork can be unframed and rolled for shipment.
Issued: 20th century
Dimensions: See Description

Starting Bid: $1
Est: $10 - $200

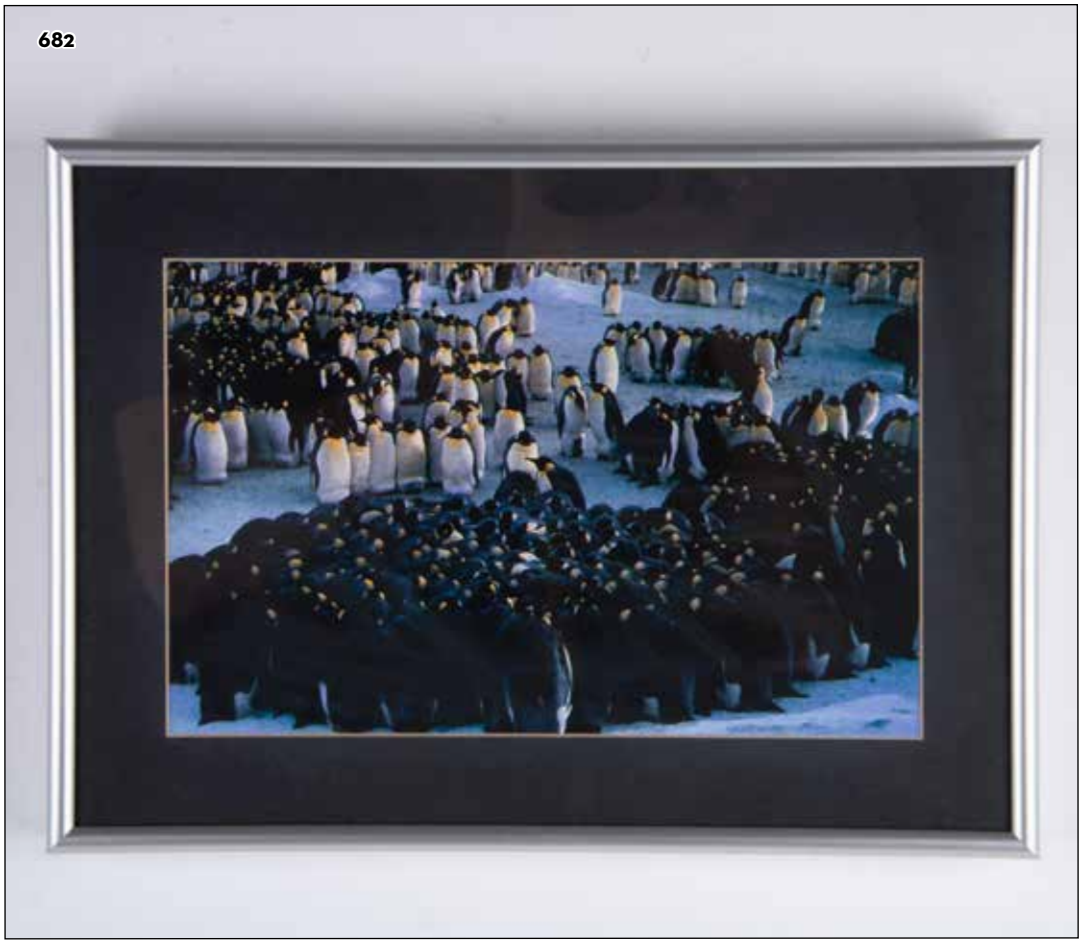

ORIGINAL COLOR PHOTOGRAPH ON PAPER, ANTARCTICA ICEBERG

Original color photograph on paper featuring a small boat approaching icebergs near Yalour Islands, Antarctica. Housed in a brushed metallic frame. Sight size: 7.50"L x 7.25"H. Frame **Dimensions:** 10.50"L x 10.50"H x 1"W. Artwork can be unframed and rolled for shipment.
Issued: 20th century
Dimensions: See Description

Starting Bid: $1
Est: $10 - $200



ORIGINAL COLOR PHOTOGRAPH ON PAPER, STATENDAM CRUISE SHIP

Original color photograph on paper featuring the cruise ship Statendam at sea. Housed in a metallic frame. Sight size: 9.50"L x 7.75"H. Frame **Dimensions:** 10.25"L x 8.25"H x 1"W. Artwork can be unframed and rolled for shipment.
Issued: c. 1980
Dimensions: See Description

Starting Bid: $1
Est: $10 - $200



RICHARD BERNSTEIN, ORIGINAL COLOR LITHOGRAPH POSTER

Original color lithograph poster by Pop artist Richard Bernstein for Dianna Vreeland's exhibition Romantic & Glamorous Hollywood Design, held at the Costume Institute, The Metropolitan Museum, New York in 1974. Bernstein, known for creating Andy Warhol's Interview Magazine covers for 17 years, includes an Art Deco style with Fred Astaire and partner.

Artist: Richard Bernstein (American 1939-2002)
Issued: 1974
Dimensions: 37.50"L x 23.50"H

Starting Bid: $1
Est: $200 - $800



EARL STEFFA MORAN (AMERICAN, 1893-1984) FINE ART PRINT

Vintage Pin Up Print from Marilyn series. Titled 'The Spanish Girl' originally created in 1949. Printed in 1994 by Illustrations Remembered Inc. Measures 24.5" x 19" (sheet size).

Starting Bid: $1
Est: $10 - $200

686

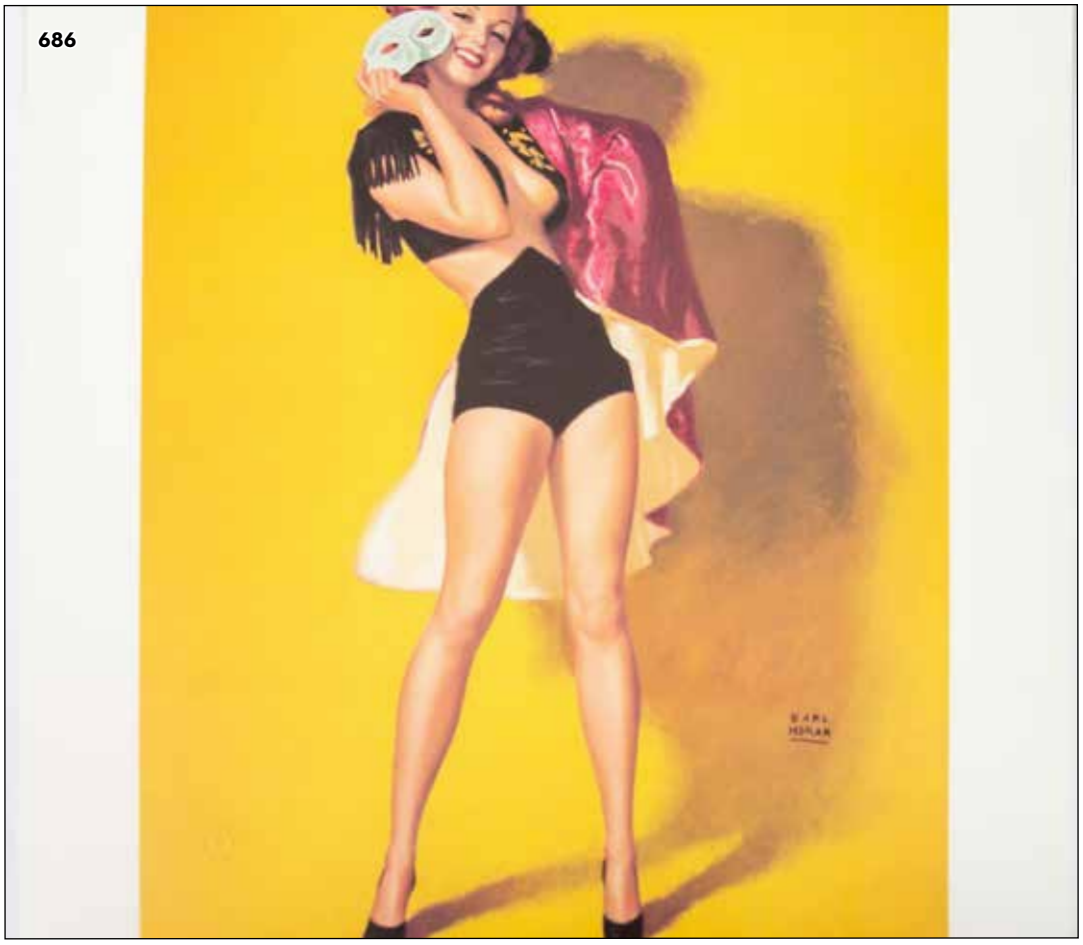

EARL STEFFA MORAN (AMERICAN, 1893-1984) FINE ART PRINT

Vintage Pin Up Print from Marilyn series. Titled 'The Spanish Girl' originally created in 1949. Printed in 1994 by Illustrations Remembered Inc. Measures 24.5" x 19" (sheet size).

Starting Bid: $1
Est: $10 - $200

687

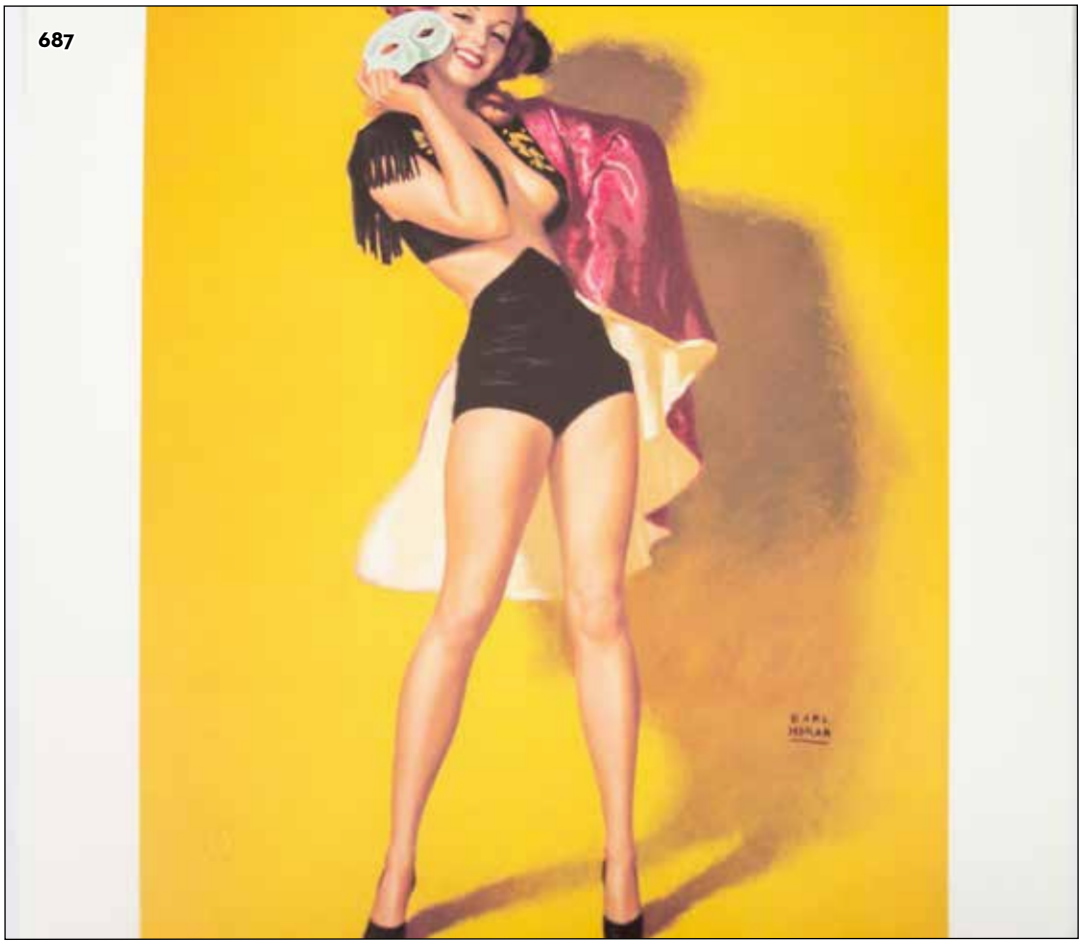

4PC FRAMED DAVID DAVIDSON HAND-COLORED PHOTOGRAPHS

Four vintage hand-colored photographs of beautiful and serene landscapes and interiors by American artist David Davidson. The two smaller frames measure 5.5"L x 0.5"W x 4.5"H with sight size 3.25"L x 2.25"H. The two larger frames measure 7.75"L x 0.75"W x 5.75"H with sight size 3.25"L x 2.25"H.

Artist: David Davidson (1881-1967)
Dimensions: See Description

Starting Bid: $1
Est: $10 - $200



SET OF 23 AIRSHIPS NEGATIVES & 6 PHOTOGRAPHIC CONTACT SHEETS

This set includes twenty-three large negatives of airships developed by Seven Graphics Inc. MD., and six glossy photographic contact sheets featuring these airships floating in stars-filled night skies. Each negative
Dimensions: 5"L x 4"H. Each contact sheet: 10.25"L x 8"H.
Issued: c. 1980
Dimensions: See Description

Starting Bid: $1
Est: $10 - $200



2PC PORCELAIN RAILROAD SHAVING AND AFTER SHAVE MUG SET

Handsome duo of vanity cups with a train design on its body. Avon after shave mug and bottle in its original box. Largest item measures 4"L x 3.5"W x 5.25"H.

Dimensions: See Description

Starting Bid: $1
Est: $10 - $200

690



4PC COLLECTIBLE RAILROAD PORCELAIN MUGS

Each mug designed with colorful Railway name or train. Lot includes blue mug Maryland & Pennsylvania Railroad; Cass, W.V. Scenic Railroad mug; Seashore PR Lines; and Blaylock Originals The Train Collection Mug. Blaylock Originals and A R & H American Rails backstamp. Largest piece: 4.75"L x 3.25"W x 4"H.

Issued: 20th century
Dimensions: See Description

Starting Bid: $1
Est: $10 - $200

691



4PC RAILROAD DESIGNED PORCELAIN COFFEE MUGS

Mixed lot designed with trains or railroad line names. Includes Otagiri Pennsylvania Railroad; Clinchfield Railroad designed in black and white - Made in China; Florida East Coast Railway - no backstamp; and Atlantic Coast Line - Made in China. Backstamps as noted.

Issued: 20th century
Dimensions: 4.5"L x 3"W x 3.75"H

Starting Bid: $1
Est: $10 - $200



4PC COUNTRY TRAINS PORCELAIN COFFEE MUGS

White porcelain mugs with colorful train designs and gilt rims. Mugs represented Strasberg Railroad, Southern Railway, Main Line Rio Grande and Western Maryland Fast Freight Line. Country Trains backstamp.

Issued: 20th century
Dimensions: 4.5"L x 3"W x 3.75"H

Starting Bid: $1
Est: $10 - $200



11PC ASSORTED RAILROAD MUG SET

Lovely variety of locomotive designed cup set that includes 3 Philip A Hollar ceramic mugs, 3 pedestal mugs, 2 Northwestern mugs, a gold color trimmed mug, a tall mug, and a black translucent round mug. Largest item measures 4.75"L x 3.75"W x 5.5"H.

Issued: 20th century
Dimensions: See Description

Starting Bid: $1
Est: $10 - $200



3PC LIMITED EDITION RAILROAD COLLECTOR'S PLATES

Charming collection of train and railroad decorative plates that include a large Baltimore and Ohio Railroad Company limited edition 3 of 1000 plate, and two medium Artifacts plates entitled the Broadway Limited and the Capitol Limited. Plate numbers are backstamped. Largest item measures 10.5"L x 0.75"H.

Dimensions: See Description

Starting Bid: $1
Est: $10 - $200



4PC RAILROAD & TOURIST COLLECTIBLE PLATES & ASHTRAY

Porcelain plates include Maryland; America's Great Railroads; Lake Shore Pioneer Chapter Ohio; and Black Hills Central Railroad glass ashtray. Largest piece: 0.75"H x 9" dia.

Issued: 20th century
Dimensions: See Description

Starting Bid: $1
Est: $10 - $200



PAIR OF BRONZE WAGON COIN BANKS

Gorgeous duo of currency containers on wheels. Stage coach design also plays a wind up song called Waltzing Matilda. Largest item measures 5.75"L x 3"W x 3.75"H.

Issued: 20th century
Dimensions: See Description

Starting Bid: $1
Est: $10 - $200



6PC METAL TRAIN BANKS AND TOYS

Group includes Copper and bronze colored General Locomotive train bank (7"L x 2.5"W x 3.25"H); First National Bank Steam engine bank on wheels (5.25"L x 3"W x 4.25"H); W. 8c A.R.R. painted metal rail car bank (5"L x 2.5"W x 2.25"H); small copper steam engine caboose paperweight (3.5"L x 1"W x 2"H); plastic 3 car steam engine and silver miniature train.

Issued: c. 1974
Dimensions: See Description

Starting Bid: $1
Est: $10 - $200



VINTAGE MINIATURE WOODEN PULLEY AND BUCKET DECOR PLANTER

Two hand crafted wooden vessels with plastic pots attached on both ends of a rope hanging over a wheel allowing to move it up and down. Buckets: 3.75"W x 5.25"H. Pulley: 6.5"L x 5"W x 6"H.

Dimensions: See Description

Starting Bid: $1
Est: $10 - $200



AHM HO SCALE MODEL TRAIN, SPIRIT OF '76

This is a HO scale train car in red, white, and blue, marked Spirit of 76, 183 Safety First on the side. This item has its original box with measurements 10"L x 4.5"W x 1.5"H.

Issued: 20th century
Dimensions: 5.75"L x 1.5"W x 2.25"H

Starting Bid: $1
Est: $10 - $200

700



ROUNDHOUSE MODEL TRAIN KIT, BILLBOARD REFRIGERATOR CAR

HO scale model kit comes with instructions and some parts. It is a replica of a 36 foot refrigerator car with an advertisement for Swift's Premium Hams on the side. Car is white and brown. This item has its original box. Measures 7.75"L x 3.25"W x 1.75"H.

Issued: 20th century
Dimensions: 5" L x 1.25"W x 1.75"H

Starting Bid: $1
Est: $10 - $200

701



5PC BACHMANN TOY MODEL TRAINS

5 Bachmann toy train cars that includes the Union Pacific Railroad car, Spirit of 76 car, Magnolia fuel car, Burlington Route Car, and the Penn Central Flatbed car. Dimensions of the largest item: 7"L x 1.75"W x 2"H. The items have their original box. Dimensions of the largest box: 10.25"L x 3.5"W x 1.5"H.

Dimensions: See Description

Starting Bid: $1
Est: $10 - $200



VINTAGE WALTHERS MODELS RAILROADS TRAIN KIT BOX WITH PARTS

Box is labeled "Penn. Merchandise No. 3832." Many parts including, box of wire brads, instructions, 6-inch tempered steel stiff ruler, decals, and misc. pieces. This item has its original box.

Issued: c. 1940
Dimensions: 22"L x 4.5"W x 3.5"H

Starting Bid: $1
Est: $10 - $200



VINTAGE ATICO INTERNATIONAL WOODEN MODEL CAR

Wooden model car colored in natural, green and black with silver toned lights, handles and wheels. This item has its original box: 9"L x 4.25"W x 4"H.

Issued: 2005
Dimensions: 8.75"L x 4"W x 3.75"H

Starting Bid: $1
Est: $10 - $200



2PC YORKSHIRE CO. & BANTHRICO METAL MODEL CAR & BANK

Burnished metal First Federal Savings car bank (5.5"L) and green metal Bell System 1931 car (6"L). Yorkshire and Banthrico marks. Largest piece: 6"L x 2.75"W x 3"H.

Issued: c. 1984
Dimensions: See Description

Starting Bid: $1
Est: $10 - $200



2PC ARDLEIGH ELLIOTT MUSIC BOX & METAL PIERCE ARROW MODEL

Thomas Kincade porcelain purple truck with dogs in bed Beginning of a Perfect Day, music box plays Stand by Me Thomas Kincade & Ardleigh Elliott backstamp. Pierce Arrow miniature replica. Largest piece: 5.5"L x 2.5"W x 2.75"H. This item has its original box: 8"L x 5"W x 4"H.

Issued: c. 2006
Dimensions: See Description

Starting Bid: $1
Est: $10 - $200



2PC VINTAGE METAL MODEL CARS

Lot includes Ol' Buddies delivery truck colored in orange and turquoise (10.5"L) and crank motor car colored in burgundy and gold tones (9"L). Largest piece 10.5"L x 4.5"W x 5"H.

Issued: 20th century
Dimensions: See Description

Starting Bid: $1
Est: $10 - $200



2PC VINTAGE NYLINT TOYS METAL MODEL CARS

Lot includes orange Model T with rumble seat in back (9.5"L) and red race car The Spoiler (10.5"L). Nylint Toys raised mark. Largest piece: (9.5"L x 5.25"W x 4.25"H).

Issued: 20th century
Dimensions: See Description

Starting Bid: $1
Est: $10 - $200



3PC TOOTSIETOY AND METAL MASTERS CO TOY CAR SET

Pleasing and colorful metal assortment of orange and yellow Tootsietoy military vehicles alongside an army green Metal Masters Co vehicle. Larger item measures 5.75"L x 2.25"W x 1.75"H.

Issued: 20th century
Dimensions: See Description

Starting Bid: $1
Est: $10 - $200



LOT 710

2PC VINTAGE COLLECTIBLE ADVERTISING TINS

Lot includes Old Export Beer - Cumberland Brewing Co. and Rumford Baking powder. Largest item 6"H x 2.5" dia.

Issued: 20th century
Dimensions: See Description

Starting Bid: $1
Est: $10 - $200





3PC VINTAGE CAR THEMED POST CARDS

Three postcards with automobile images that includes a black and white photo of four people in a classic Model T, a vibrant image of two women chatting by a 1956 Mercury wagon, and a photo of a 1912 Chalmers. Marked 1956 Mercury Monterey Station Wagon. Marked 1912 Chalmers. Dimensions of the largest item: 5.5"L x 3.5"W x 0.25"H.

Dimensions: See Description

Starting Bid: $1
Est: $10 - $200



4PC VINTAGE MENS MAGAZINES

Collection of men's magazines from the mid 20th century. Featuring Agrosy from September 1952, True The Man's Magazine from June 1951, Hot Rod from May 1959, and Mechanix Illustrated from September 1963.

Issued: 1952-1963
Dimensions: 11"L x 8.5"W

Starting Bid: $1
Est: $10 - $200





LOT 19